The Kingston Daily Freeman.

VOL. XLIX.—No. 61. CITY OF KINGSTON, N. Y., TUESDAY EVENING, DECEMBER 30, 1919. PRICE THREE CENTS.

ECKERT'S PROMISE FROM PROSECUTOR

N. J. Officials Told Him That His Service to Country Ended Desire to Prosecute Him on Charge for Which He Is Now Held Here.

Peter Eckert, who was arrested Friday afternoon by Officer Healey on request of the district attorney of Hudson county, New Jersey, on a charge of manslaughter, alleged to have been committed in Jersey City in 1917, when it is alleged an automobile driven by Eckert hit an elderly woman, resulting in her death, has retained ex-Mayor William D. Brinnier as counsel. Eckert claims that he did not hit the woman as alleged.

In 1917, after being released on bail by the Jersey authorities, Eckert went to France with the 23rd Engineers, where he served with the 8th Motor Truck Company. While in France the matter was again brought to his attention when the following letter received from the New Jersey authorities was forwarded to him through military channels. The letter was sent to him in July, 1918, from the commanding officer of Headquarters Company, 23rd Engineers, then stationed at A. P. O. No. 738, France. When the letter was received by Eckert he was with his company at A. P. O. No. 716. The letter, which he retained, is as follows:

Prosecutor of the Pleas, Hudson County, N. J.
June 28, 1918.

To A. A. Peters, Major Engineers, N. A., Acting Adjutant.

Sir:—Regarding Pvt. Peter J. Eckert, Truck Company No. 8, 23rd Engineers, under indictment in this county, inasmuch as this soldier is serving his country in France, we have no desire to prosecute him.

PIERRE P. GARVEN.
Prosecutor of the Pleas, Hudson County, N. J.

Eckert returned to the United States and was honorably discharged from the army and returned to this city to reside. He had been here for practically a year, when on Friday the police were notified to place him under arrest. In compliance with the request from New Jersey, Officer Healey arrested him and he was placed in the county jail to await the action of the Jersey authorities.

1920 TAX RATE TO BE ABOUT $33

An Increase of About 15 Percent Over 1919, Mayor Canfield Explained at Public Hearing on Budget—Proposed Budget Totals $524,654.85.

Kingston's tax rate for 1920, for city, state and county, will be about $33 per thousand valuation according to the statement made by Mayor Canfield Monday evening at the public hearing on the proposed budget for 1920. Less than a dozen residents of the city attended the public hearing held that evening by the mayor, as required by the city charter, and of those who did attend none offered any criticism as to the amount of the budget which shows an increase of about 15 percent over that of 1919, and is due to the gradually mounting cost of living.

The budget for 1919 called for $452,815.58, with a tax rate of $28.50. The proposed budget for 1920 calls for $524,654.85, with a tax rate of about $33 per thousand valuation.

The amount to be raised for the general city tax is $424,175.70, while the state and county tax is $100,479.15, making the total as stated.

Among those present at the hearing were Jay Terry, president, and Fred Winters and John O'Reilly, members of the Kingston Taxpayers Association, Secretary Hudson of the Chamber of Commerce, and Aldermen Watts, Preston, Kullman, and Purvis.

Several present at the hearing asked the mayor what the plans of the board of public works were for 1920, and if they contemplated laying any Willite. The mayor replied that the board had not obtained a price from the Willite concern yet, and it would all depend on whether the price made was reasonable or not. If the board is made what it considers a fair price it will undoubtedly lay more Willite.

The budget was filed today with the city clerk by the mayor and comes before the common council for adoption at the first regular meeting next year.

Boys of St. James Church.

Wednesday night, December 31, at 8 o'clock, W. G. Muhleman wants to see every boy, large or small, of St James's Church and Sunday school between the ages of 12 and 18 years inclusive, in the church parlors of St. James's Church. Everyone who attends is promised an interesting evening and a good time.

No Community Sing This Week.

Owing to the absence from town of Harry F. Dodge, conductor of our Community Sings, there will be no sing held at the High School this week. But after the brief vacation it is hoped that there will be an unusually large attendance next week Tuesday evening.

ARREST BOY ON FORGERY CHARGE

Cecil Osterhoudt, 17 Year Old Negro, Arrested on Charge of Forging And Cashing $8 Check—Held For Grand Jury.

Cecil Osterhoudt, colored, 17 years old, was arrested on a charge of forgery in the second degree this morning. The arrest was made by Sergeant Phinney at the boy's home on Pine street. Cecil is charged with securing a blank check of the National Ulster County Bank, filling it in for $8, making the check payable to himself, and signing it with the name of Harry Banks, a manufacturer of furs at No. 276 Fair street.

The check is dated November 29 of this year and endorsed with the name "Cecil Osterhoudt." The charge is made that Cecil after drawing the check entered the confectionery store of Granville Whittaker at No. 101 Wall street, and had Mr. Whittaker cash the check. Later Mr. Whittaker tendered the check in payment of a bill to C. B. Everett, who accepted it.

Mr. Everett deposited the check in the State of New York Bank, and in due time it was turned over to the National Ulster County Bank, and later returned to Mr. Banks with a number of other canceled checks. Mr. Banks made the discovery that the check was a forgery, and that led to the arrest of Cecil.

This morning the boy was arraigned before Judge Schirick in police court and the charge read. The boy was represented by Chris. J. Flannagan, who entered a plea of not guilty on his behalf, and waived examination to await the action of the grand jury.

Judge Schirick fixed the bail at $300 which was furnished.

MRS. HOLMAN GIVEN DECISION

Ellenville Resident Awarded $4,300 And Interest in Action to Recover From Forrester For Loss in Stock Transaction.

Justice G. D. B. Hasbrouck has handed down a decision in the case of Holman against Forrester, directing judgment for plaintiff in the sum of $4,300 with interest from October 1, 1914. Mrs. Holman, plaintiff, a resident of Ellenville brought action against the defendant to recover for the amount which she lost through a deal in stock with the defendant.

According to the testimony which was presented before Justice Hasbrouck in special term, Mrs. Holman was the owner of certain valuable stocks which she was receiving dividends from. The defendant Forrester came to Ellenville and interested her in a concern which he claimed was to make large profits from the manufacture of a patented device to be used in illuminated advertising. Not only did Mrs. Holman think, after listening to the story of the defendant, that the device was all that he claimed it to be, but a number of other residents of Ellenville also became interested in it and several thousand dollars beside Mrs. Holman's investment were secured through Mr. Forrester.

The stock proved to be worthless and the company never paid a dividend. Mrs. Holman turned over her valuable stocks in payment for the worthless stock of the new company. The first stock issued to Mrs. Holman by Forrester was in one concern which was to make the signs. Later this stock was returned and other stock in a company of a different name was sent her. At the time it was claimed that the new concern was to manufacture the same article that the first concern was supposed to make.

William D. Brinnier, representing Burke, McAvoy, Durham and de Milhau of New York city, appeared for the plaintiff and David C. Godwin with Senator Walton of counsel appeared for the defendant.

The decision in favor of Mrs. Holman may prompt a number of the other Ellenville residents to seek to recover on the same grounds, for their loss through investment in the same stock of the Remorable Letter Sign Company.

MANY NEW MEMBERS.

Holy Name Society To Receive 150 On January 4.

One hundred and fifty new members will be received into the Holy Name Society of St. Joseph's church Sunday, January 4th, on the feast of the Holy Name. There will be solemn vespers and a reception in which all of the Men's Catholic societies of the city churches and nearby villages will be invited. The Rev. Walter Henry, pastor of the Catholic church at The Cove, will preach the sermon. Vespers will be sung by the Men's Choir of the Holy Name Society. The services will begin at 7:30 p. m.

Saugerties Post Dance.

Lieutenant Jackson Post, No. 32, American Legion will hold a dance at Cummings Hall, Saugerties this evening. There will be good music for dancing and a number of people from this city will attend.

227 NEW Y. M. C. A. MEMBERS SECURED

Sixty-Four Reported as Result of Drive's Third Week and Confidence is Expressed That Goal of 300 Will Be Reached.

The reports of the workers at the meeting Monday evening shows that the membership of the Central Y. M. C. A. is fast growing. Three of the teams have already reached their mark. The total number of sixty-four applications were received. Owing to the busy times many of the workers have been unable to see the men on the list given them. The final goal is an increase of three hundred new members. The number now stands two hundred and twenty-seven with plenty of good prospects to be seen. Each team will complete its quota of twenty members as quickly as possible and a general report will then be made. The report to date is as follows:

Chairman	Sus.	B.M.	Sr. Gym.	Social	Boys	3rd Wk.	Tot.
No. 1—H. H. Flemming					1	1	15
No. 2—Wm. Van Valkenburg		1	2	5		6	17
No. 3—Lester Elmendorf			2			2	15
No. 4—C. S. Treadwell		1	3			4	15
No. 5—Jesse C. Klein			4	5		9	15
No. 6—John R. Munroe	1		3	2		6	20
No. 7—Charles R. O'Connor			3			3	20
No. 8—Willis Hills			3			3	9
No. 9—N. H. Fessenden		1	1	6		8	44
No. 10—E. B. Fowler		1	1			2	10
No. 11—Wm. Ellinge		1	1	1		3	11
No. 12—Bernard W. Healey		4	2	4		10	14
No. 13—Frank Finley			2			2	8
No. 14—R. C. Dittus		1	1	1		3	7
No. 15—Dwight McEntee			2			2	7
Total	1	11	30	22	1	64	227

	Sus.	B.M.	Sr. Gym.	Social	Boys	Total
Report for first week	1	10	19	37	8	31
Report for second week	4	16	17	28	12	79
Report for third week	1	11	30	22	1	64
Total	6	46	66	87	21	227

TESTIMONIAL TO DR. BARAGWANATH

Dr. T. H. Baragwanath, the pastor of St. James's Methodist Church, was treated to the surprise of his life Monday night at the hands of the officers of the church. A special meeting of the official board was called without his knowledge, but he was asked to attend. Nearly every member was present when the pastor came in. E. W. Kearney called the meeting to order, and W. R. Harrison was made chairman. He called upon Cornelius Treadwell to state the purpose of the meeting. Mr. Treadwell spoke of the work of the pastor and his wife, the harmony of the church, and the warm place which pastor and wife had in the hearts of all the people. Then he stated that they all desired the return of the pastor for another year, and as a token of love, on behalf of the official board, he presented him with an envelope.

For once the pastor of St. James's was almost speechless, as the stage had been carefully set in order to surprise him. He told them, without looking at the contents of the envelope, how much he thought of Kingston and of St. James, informing them that he had lived in Kingston six years, longer than any place since he left his early home. He also assured them that if the bishop saw fit to return him, he would do the best he could. However, he was a loyal Methodist preacher, going where he was sent. When he saw the contents of the package and discovered how "substantial" the sum was, he was more than ever surprised, and on behalf of himself and wife thanked them. After remarks by the president and I. J. Rose, all those present greeted their pastor and wished him all good things for the future.

Catskill Vets Beat Ellenville.

Company "E" basketball team of Catskill defeated the Ellenville team Saturday night in Ellenville by a score of 20 to 19. It was the first defeat Ellenville has suffered on its home court this season. Catskill came from behind in the second half and swept the Ellenville players off their feet. Galit and Benson featured. New Year's night "E" Company will play Willie McGill's Albany five in the Catskill armory. Score:

Catskill.

	F.B.	F.P.	T.P.
Glennon, rf.	1	0	2
DePenna, lf.	4	0	8
Smith, c.	2	1	5
Shufelt, rg.	0	0	0
Galit, rg.	2	0	4
Roe, lg.	0	1	1
Totals	9	2	20

Ellenville.

	F.B.	F.P.	T.P.
Benson, rf.	2	0	6
Vanderlyn, lf.	2	0	4
Wilklow, c.	2	0	4
Wright, rg.	0	1	1
Oneil, lg.	2	0	4
Totals	9	1	19

Summary.

Score at half time—Ellenville, 18; Catskill, 6. Referee—Fiver. Timekeeper, Hopkins. Time of periods—Twenty minutes.

Christmas Entertainment.

The Christmas entertainment of the main Sunday school of the St. James M. E. Church will be held this evening. There will be a splendid Christmas tree, fine singing, pictorial tableaux, and a real live Santa Claus, who will distribute the presents. An offering will be taken for the children of the Five Points Mission in New York city. A general invitation is extended, as admission will be free.

Rosendale Basketball.

The Rosendale five will play the Centrals of this city at the Rosendale Casino Thursday, January 1. There will be matches from 7:30 to 8:30, Fullers vs. the same there will be the ladies.

TESTIMONIAL TO DR. BARAGWANATH

Old Grads Got Short End of 36-22 Basketball Score—Girl Students Smothered By Alumnae—Varsity Plays Albany January 9.

Monday evening the High School boys' varsity defeated the boys' alumni team, 36-22, in a game of basket ball played in the High School gymnasium. The summary:

K. H. S.	F.B.	F.P.	T.P.
McAndrew, rf.	4	8	16
Smith, lf.	6	0	12
Meeker, c.	3	0	6
Wilson, lg.	1	0	2
Thompson, rg.	0	0	0
Goldberg, lg.	0	0	0
Bishop, rg.	0	0	0
Total	14	8	36

Alumni	F.B.	F.P.	T.P.
Schoonmaker, lf.	2	1	5
F. Webster, rf.	2	1	5
G. Webster, c.	0	1	1
Whittaker, rg.	1	0	2
Dwyer, lg.	2	3	7
Beers, Sub.	1	0	2
Total	8	6	22

Referee, N. A. Dillinger. Scorer, Allen Goldberg. Timer, Doc. Sawbones.

The second game was between the Girls' Varsity and the Alumnae and was won by the Alumnae with a score of 26-2. The summary:

K. H. S.	F.B.	F.P.	T.P.
L. Philips, f	0	0	0
E. DuFlon, f	0	2	2
M. Simpson, c	0	0	0
D. Brown, g	0	0	0
E. Hiller, g	0	0	0
M. Van Williams, g	0	0	0
Total	0	2	2

Alumnae	F.B.	F.P.	T.P.
Herdman, f	1	0	2
Hurley, f	6	0	12
Joslowitz, c	0	0	0
Schmid, g	6	0	12
Meeker, g	0	0	0
Total	13	0	26

On January 9 the high school boys journey to Albany, where they will play the high school team.

ABOUT THE FOLKS.

Miss Margaret Davitt of 59 Van Buren street is spending a week's vacation with friends in New York.

Mr. and Mrs. Edward Scott are spending the holidays with their mother and father, Mr. and Mrs. James Cullen, on Abeel street. They are residents of Rensselaer.

Frank S. McGovern and Gerard A. Molloy of Kingston have returned to New York city after spending the Christmas holidays at the home of their parents, Mr. and Mrs. William F. Molloy, 282 East Union street.

Alfred D. Van Buren, who has been spending the week with his family on Main street, has returned to Washington, D. C., to resume his duties as chief counsel to William F. Kramer, Prohibition commissioner of the United States.

ASK TO SELL

Property Belonging To Whittaker Children of Saugerties.

Application was made before Judge Foster Monday, for sale of real property of Pearl Whittaker, Theodore, Rachel, Harry, Lillian, Bertram, Ruth, Irving and David Whittaker, nine infants of the town of Saugerties. The petitioners were Mrs. Jessie Whittaker, mother; David, Theodore and Pearl, three of the children. Mrs. Whittaker was appointed special guardian for sale of property. Mayor Canfield was appointed referee to take testimony. Grant M. Schrader of Saugerties appeared for petitioners. The property is located in the town of Saugerties.

BOY'S VARSITY BEAT ALUMNI

40 CASES OF MEASLES HERE

Health Officer Frank A. Johnston stated today, in response to inquiries, that there are about forty cases of measles in Kingston at the present time. The epidemic seems to be confined to the first grade scholars of Public School No. 8.

Measles is a reportable disease, and if a child has the disease it should be reported promptly to the board of health or to the health officer. This is a state and city law. In case the patient is not attended by a physician it is the duty of the parent to report the case.

SALVATION ARMY HOST TO KIDDIES

One Hundred To Be Entertained and Given Presents Tonight At Army Hall and Same Program To Be Repeated Tomorrow.

Tonight Captain and Mrs. Young and the members of the Salvation Army will act as hosts and hostesses to over 100 children at the Army Hall on North Front St. In addition to the entertainment furnished by the young people of the corps each child will be given an orange, box of candy and a toy or some useful article, the latter articles, including candy and oranges being given through the generosity of the people of Kingston. The program will be as follows:

A playlet entitled "The Boy's Dream" in which Burnett Crispell takes the part of the boy dreamer. Lyle Waterman plays the part of the poor carol singer. During the dream the following takes place with several interruptions.

Recitation—"My Papa Tells Me" Olive Crispell
Recitation—"Bound to Grow" Leonard Scott.
Song—"Up In Santa Land" Hazel Bush
Recitation—"A Real Santa Claus"—Vernon Scott
Curtain.
Recitation—"The Day After Christmas" Edna Waterman
Recitation—"Because I'm Small" Eliza Waterman
Song Trio—"Hark the Xmas Bells" Olive Crispell, Burgell Crispell and Ada Onderdonk
Recitation—"Little Town of Bethlehem" Florence DuBois
Recitation—"A Letter to Santa" Marjorie Utley
Recitation—"I Saved my Cake for Santa Claus" ... Ruth Onderdonk
Motion Song—"Ring a Ling" Dorothy Bush, Gracie Roe, Olive Crispell and Hazel Bush.
Recitation—"Christmas Leo Sickles.
Recitation Ruth Cline
Recitation—"A Song of Christmas" Burgell Crispell
Recitation—"On Christmas Morning" Gracie Roe
Recitation—"A Boy's Wish" Garwood Cline
Trio—"Christmas Comes Again" ... Mabel Onderdonk, Eliza Waterman, Edna Waterman
Dialogue—"The Xmas Spirit" Edith Sickles, Ethel Gedney, Florence LuBois
Instrumental duet on cornets Earl Gedney and Burnet Crispell.

The newly organized band will play during the evening. The band consists of 15 members at the present time and is making a very creditable showing.

Santa Claus himself is going to make his appearance through a real fireplace and bring the presents to the kiddies. Tomorrow night Santa will again appear and the entertainment will be repeated for the benefit and enjoyment of 400 more kiddies. Tickets have been dated and issued to children who will be coming on these nights.

PORT EWEN.

The mid-week prayer and praise service at the Reformed Church will be held this evening at 7:30 o'clock. It will be an old year's meeting using Ps. 90-12 as the topic verse. Come to praise and thank God for the blessings of 1919.

Watch night service, under the auspices of the Epworth League, will be held in the M. E. Chapel Wednesday evening from 9 to 12 to which the public is most cordially invited. From 9 to 10, song service and devotional hour. From 10 to 11, social hour, refreshments will be served. From 11 to 12, a special program and burning of the note on the parsonage debt, and praise service. Everyone who has a song book "Awakening Songs," kindly bring it as this book will be used.

GRANTS TWO DECREES.

Helen Ferguson and Sadie Faton Get Interlocutory Decrees.

An interlocutory decree of divorce has been granted plaintiff by Justice Morschauer at Poughkeepsie in the action brought by Helen Alice Marie Ferguson against Harry D. Ferguson of Kingston. The parties were married at Poughkeepsie, July 17, 1913. Harry E. Schirick is attorney for the plaintiff.

An interlocutory decree of divorce has been granted plaintiff by Justice Joseph Morschauer in the action brought by Sadie Almeda Faton against William H. Faton. The parties were married at Napanoch, December 25, 1902. Harry E. Schirick is attorney for the plaintiff.

26 LOST FROM THE VAN DRIEL

By Telegraph to The Freeman.

St Johns, N. F., Dec. 30.—Twenty-six seamen lost their lives when the Dutch steamship Anton Van Driel was driven ashore at St. Shott, it was learned today. Three of the crew of twenty-nine were saved. Some bodies have been washed ashore. Nothing can be done to salvage the craft.

SOCIETY NOTES.

The engagement of Miss Jessie Hoffman of Cohoes to Harrison Lucas of this city has been announced.

Mr. and Mrs. Andrew Parslow of this city have announced the engagement of their daughter, Myrtle E. Parslow, to George E. Traver, Jr., of Oradell, N. J. Mr. Traver is connected with Hallgarten & Co., bankers 5 Nassau street, New York.

Mrs Ella Longendyke was made very happy on Christmas Day, when all her children gathered at her home at 15 Ulster avenue, Saugerties. Those present were Mr. and Mrs. C. D. Longendyke of Saugerties, Mr. and Mrs. W. LeRoy Longendyke of Kingston, Mr. and Mrs. Richard Hunt of Saugerties, Mr. and Mrs. C. Sheldon Longendyke of Schenectady, Mrs. Raymond Benton of Kingston, and Stanley, Harold, Amy, and Nettie at home, and seven grandchildren. One daughter, Mrs. Rex Vala of High Woods and a son, Cecil K. Longendyke of Schenectady were unable to join them. Mrs. Longendyke is the mother of eleven children, all of whom are living and happy that they had a home and a mother to come back to on Christmas day. At the fall of evening all scattered to their different homes leaving behind many beautiful and useful gifts for the happy mother and wishing her many more merry Christmas days.

Assembly Dance.

Tomorrow evening there will be held at St. Mary's Hall the second of the assembly dances. There will be special music and during the evening Mrs. Daley will serve refreshments. Those having the dance in charge are Mrs. C. Gordon Reel, Mrs. Harold King, Mrs. William A. Warren, Miss Sarah Herton, with C. Rodman Stull as treasurer.

D. A. R. Meet Jan. 2.

Owing to the fact that Thursday is New Year's day, Wiltwyck Chapter, D. A. R., will hold its January meeting on Friday, January 2, at 3 o'clock at the Chapter House. Delegates to the coming continental congress will be elected at this meeting. An interesting musical program is being prepared for the meeting by Mrs. Oscar Edwards and Mrs. Joseph DuMond. The hostesses for the afternoon will be Miss Mary H. Baker and Mrs. Frank Kline. The local board will meet at 2 o'clock.

Cunningham-Becker.

Announcements have been received in this city of the marriage of Susan K., daughter of Mrs. Elizabeth Becker, of Poughkeepsie, to Frank W. Cunningham of Newark, N. J., on Saturday, December 28th, at St. Andrew's church, New York city. The bride, who formerly was a resident of this city, has been a registered trained nurse for several years, being for some time employed as a school nurse by the Board of Education of Jersey City, N. J.

Schantz-Bilyou.

Miss Jennie A. Bilyou and John C. Schantz, both of Kingston, were married Sunday afternoon, December 28, at 3 o'clock under the Christmas tree in the Spring Street German Lutheran Church, Pastor Schmidtkonz performed the ceremony. The attendants were Elise Bilyou, a sister of the bride, and Henry Schantz, the groom's brother. Following the wedding a beautiful luncheon was served at the home of the groom's parents, Mr. and Mrs. Jacob Schantz, 17 Second avenue, and the couple left for New York on a short wedding trip. Mr. Schantz is an auditor for the Knickerbocker Ice Company, Brooklyn Division, and with his bride will make their home in Yonkers.

Miss Vrooman Librarian.

Miss Grace E. Lyman has resigned as librarian of the Saugerties public library, and the board has engaged Miss Janet Vrooman of Kingston, a graduate of the New York State Library school as her successor. Miss Vrooman has served as librarian in the school, and also served for one year in the School for the Blind Library in New York city.—Saugerties Post.

New Year's Eve Dance.

The young people of the Immaculate Conception parish and their friends will have a dance in their parish hall, Delaware avenue, a big dance on New Years Eve, Wednesday, December 31. Music for dancing will be furnished by Mideau's orchestra. Refreshments of all kinds will be served.

Rear Admiral Dead.

By Telegraph to The Freeman.

Washington, Dec. 30.—Rear Admiral John Elliott Pillsbury, United States navy, died at his home here today, following a stroke of paralysis of the heart.

Children Get Thrills.

By Telegraph to The Freeman.

Washington, Dec. 30.—Uncle Sam's children had toys and food at a reception of secretary of the affairs of the navy.

DISAPPOINTMENT FOR STATE WETS

Senator Walters Sees No Hope For Loose Enforcement Legislation Before Jan. 16—Probably Will be No 3 Per Cent Beer Bill Pending Court Decision.

By Telegraph to The Freeman.

Albany, N. Y., Dec. 30.—All hopes for the "wets" that the New York legislature would enact a liberal prohibition enforcement bill prior to January 16, when national prohibition is scheduled to go into effect, were dissipated here today by Senator J. Henry Walters of Syracuse, president pro tem of the state senate.

"There is not the slightest chance for such legislation so early in the session," Senator Walters declared, "because of the procedure. The legislature will undoubtedly adjourn from January 7 to 14 to enable appointment of standing committees and the other routine business necessary to the start of the legislative session."

Senator Walters declined to state whether he will introduce his 3 per cent beer bill at this session. There is a known disposition on the part of some of the legislators and Governor Smith to await final action of the United States supreme court on the question before making a stand for the state.

MATTERS BEFORE SURROGATE GILL

In surrogate's court, the last will and testament of Lucy Warner Osborne, deceased, late of the city of Kingston, has been admitted to probate. The Rev. Octavius Applegate, Jr., of Utica, N. Y., is the executor and residuary legatee. Various bequests of jewelry, books, etc., are made. Residue of will about $5,000. Howard Chipp, attorney for petitioner.

In the matter of the judicial settlement of the accounts of Christina E. Forbes, administratrix of the estate of Elizabeth E. Hogaboom, deceased, late of the city of Kingston, petition, waivers and account of proceedings filed. Value of estate less than $5,000. Arthur C. Connelly, attorney for administratrix.

Decree issued in the matter of the judicial settlement of the accounts of Adaline C. Palmer, administratrix of the estate of Nicholas J. Rowe, deceased, late of Saugerties. Byron L. Davis, attorney for administratrix.

Decree issued in the matter of the judicial settlement of the accounts of Mary L. Low, administratrix of the estate of Clarence W. Low, deceased, late of the town of Saugerties. Value of estate, $8,593.92. Byron L. Davis attorney for administratrix.

THE JOINERS.

News of Interest to Members of Fraternal Societies.

The following lodges hold regular meetings this evening:

Kingston Lodge, No. 16, F. and A. M., 280 Wall street.

C. S. Clay Lodge, No. 528, I. O. O. F., John, corner Wall street.

At the annual communication of Rondout Lodge, No. 842, Free and Accepted Masons, held on Monday evening, December 29th, the election of officers for 1920 resulted as follows, each being elected by unanimous vote. Worshipful Charles H. Gregory was re-elected master but declined to serve. Howard J. Shultis was then elected worshipful master; Harvey D. Wright, senior warden; Wesley Waterbury, junior warden; right worshipful Palmer A. Canfield, treasurer; worshipful Alfred W. Tongue, secretary; right worshipful Oscar L. Eastman, trustee for three years. The worshipful master elect made the following appointments: Frank S. Tongue, chaplain; Louis Benson, Jr., senior deacon; David Boyd, junior deacon; William C. Coutant, senior master of ceremonies; Pearl Carey, junior master of ceremonies; Charles E. Bishop, marshal; G. Grant Johnston, organist; George B. Main, tiler. Relief committee: Charles R. Atkins, George J. Dunn, Lockrand Becker, William G. Johnston, Harry A. Tremper, Marks Jacobs, J. Charles Roberts, Lorenzo Terpenning, Ernest A. Kelly, Herbert P. Stickles and Mark Edgar Pooley. Refreshment committee: William C. Johnston, John Heerema, John A. Huhse, David Westerman and Arthur C. Parish. Right worshipful John B. Allaer presided at the election and installation and was assisted in the latter by right worshipful Samuel Stern, as grand marshal and right worshipful Grant L. Eastman administered the past master's obligation.

Children's Christmas at St. John's.

The Sunday school children of St. John's church enjoyed their annual Christmas exercises in the church and parish house on Monday evening. The tree was in the church and made its lights burned brightly. Organist Alton played delightfully appropriate music in place of the usual address by the rector, Dr. Williams asked the children of the Sunday school to help him with that address, and there were exercises well given by each department of the Sunday school. Following the distribution of presents and candy, a social hour and dancing were enjoyed in the parish house, many members of the congregation being present.

PROMPT RELIEF

for the acid-distressed stomach, try two or three

KI-MOIDS

after meals, dissolved on the tongue—keep your stomach sweet—try Ki-moids—the new aid to digestion.

MADE BY SCOTT & BOWNE
MAKERS OF SCOTT'S EMULSION
19-7A

Angelus Flour



FOR PERFECT BAKING

Insist on having the flour that has made baking a pleasure to thousands of housewives

Angelus Flour

The Standard of Peru in white flour

Thompson Milling Co
Tockport, N. Y.

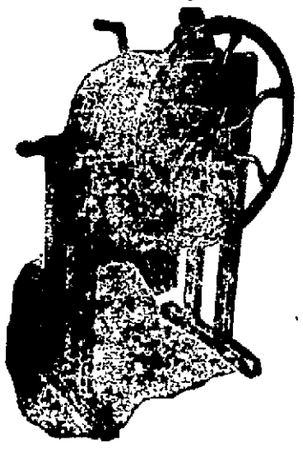
Sold by Abraham & Straus
Brooklyn

SCIENTIFIC EYE EXAMINATION

The only RIGHT examination is the SCIENTIFIC EXACT ONE. All others are dangerous make shifts. Study and experience assures the RIGHT examination here.

S. STERN

(Established 1890.)
Optometrist and Manufacturing Optician.
62 Broadway, Kingston.
(Over Cox's.)



Canfield Supply Co

16 Strand and 35 Ferry Street.
KINGSTON, N. Y.
The Big Down-Town Store.

ARTHUR C. PARISH

GARAGE, 121 BROADWAY
SEDAN AND TOURING CARS FOR WEDDINGS AND FUNERALS
TaxiService. Phone 20-W.

GEO. W. PARISH

Metal Ceilings and Side Walls. Steam and Vacuum Carpet Cleaning. 870 Hasbrouck Ave.
N. P. Phone, 691.

REMEMBER THE DATE

New Years Eve
Dec. 31st, 1919
GRAND
Masquerade Ball
Under the Auspices of Saugerties Council, No. 193, Jr. O. U. A. M.
Mechanics Hall
Over Post Office
Prizes Will Be Given to the Lady Dressed the Prettiest and to the Gentleman Dressed the Most Comical
Barnett's Royal Orchestra
Will Furnish Plenty of Good Music.
Admission 35 Cents



Copyright 1919, News Era Features.

WHAT HAPPENED DEC. 30.

1914

Germans retreat behind Bzura river, abandon position on East bank, Russians pursue retreating Austrians in Galicia, taking Yalisk * * *. Austrians abandon Serbian campaign

1915

Austria in second Ancona note answers that she has punished U-boat captain offers reparation for lives lost * * * Allies reinforce Saloniki lines and Austro-Germans retire * * * British ship Persia torpedoed in Mediterranean hundreds lost, three Americans missing.

1916

Allies again peace proposals, call it war manoeuvre * * * Paris newspapers disavow Caillaux's actions in Italy * * * Rumanians on 120 mile front from Oituz Pass to the Danube give way before von Mackensen's pressure

1917

Franco-French forces capture 1,100 Germans, 60 machine guns and 7 cannon in Monte Tomba sector * * * Germans make two salients in British line in heavy fighting south of Cambrai

1918

Ebert declares army will maintain order in Berlin, Noske, governor of Kiel, to head military department, Scheidemann becomes secretary of foreign affairs.

ASK SUPPORT OF THRIFT MOVEMENT

To the People of Ulster County:

We desire to express appreciation and thanks of the Government Loan Organization for the efforts made by all during the Thanksgiving, Christmas and New Year's thrift campaigns. Great progress was made, in fact investments in these securities are being made daily in the 1919 issues. The 1920 W. S. S. and treasury certificates have arrived and will be on sale January 1st. We ask your loyal support behind the government in the 1920 citizens' thrift movement to teach America thrift. The rate of interest for your savings is higher than similar investments, also

Please buy as many W. S. S. the remaining days of this year as possible in order to make Ulster county near the top in the list of counties in the state.

WILLIAM D. BRINNIER,
County Chairman W. S. S.
WILLIAM C. DE WITT,
City Chairman W. S. S.

MOMBACCUS HEIGHTS.

Mombaccus Heights, Dec. 29.—Miss Eula Hornbeck of Poughkeepsie recently spent a week with her grandmother, Mrs. Harriet Morehouse.

A son was born to Mr. and Mrs. Eli Quick recently.

Howard Smith has employment in New York city where he has been for the past few weeks.

Miss Ethel Hartelius of New York city is spending the Christmas holidays with her parents here.

At a dinner party on Christmas day Mr. and Mrs. Leonard Van Etten entertained the following guests: Mr. and Mrs. William [illegible], Mr. and Mrs. Charles Hartelius, the Misses Ethel and Sophia Hartelius, Ambrose Van Etten and George Hartelius besides the host and hostess Mr. and Mrs. Van Etten, son, Harold and little granddaughter, Margaret Smith. A most bountiful menu was served with after courses of nuts, candy, ice cream, coffee and cake in several varieties. It goes without saying that every one spent a joyful Christmas day. The festivities were continued in the evening when all gathered at the home of Mr. and Mrs. Hartelius where a beautiful Christmas tree laden with gifts for every one, was one of the chief attraction. Bountiful refreshments of cake, ice cream, biscuits, coffee, fruit, nuts and candy and pop corn were served and a most enjoyable evening spent with music, singing and other recreation.

Mr. Myerson has gone to the city for the holidays.

A surprise party was held at the home of Mr. and Mrs. Frank Green on Tuesday evening.

Mrs. Harriet Morehous spent Christmas at the home of her daughter, Mrs. J. Simpson of Palatakunk.

Harold Van Etten teamed wood for Rev. A. Quick a day or two this week.

The Christmas mail in this vicinity was a heavy one as usual.

L. Van Etten is assisting S. Uhlaff with his new building.

School [illegible] Friday with appropriate Christmas exercises and a tree in the [illegible] and pupils sharing [illegible] gifts. [illegible] spent Christmas at her home in Ulster county and will return Monday. School will be resumed on Tuesday.

The Ellenville high school pupils are spending their holidays at their homes here.

Mr. and Mrs. Harry Smith and children of Palatakunk spent Christmas with his parents, Mr. and Mrs. F. P. Smith.

Harold Van Etten spent Sunday last at the home of Rev. A. Quick and wife.

Miss Sylvia Halwick of Asbury Park and brother who is attending school there are spending the holidays with their parents, Mr. and Mrs. George Halwick.

BLOOMINGTON.

Bloomington Dec. 29.—Miss Grace Hasbrouck of Jersey City is spending her Christmas vacation with Miss Olive Meik of this place.

Mrs. C. Hoffman is able to be around again after her recent illness.

Mr. and Mrs. Geo. L. LeFevre visited Kingston one day last week.

Francis Don spent his Christmas vacation with his parents, Mr. and Mrs. Don.

Julius Meik, who broke his leg about four weeks ago, is doing as well as can be expected.

Mrs. Ira Bush, who has had a severe cold is much better.

William Hoffman visited Kingston one day last week.

Gustav Meik has a severe attack of tonsilitis.

Public installation of the Christian Endeavor officers for the coming year will be held Wednesday evening at 8 o'clock of this week. After the installation services there will be a social. All come and have a good time the last night of the old year. Mr. Polhemus will be present, weather permitting.

Mr. and Mrs. Fred W. Henninger and son, C. Virdduell of Saugerties, and Miss Elvina Donaldson and friend George Simmons of the same place, visited Mrs. Mary Smith and family Sunday afternoon and also called on Julius Meik and family.

Mr. and Mrs. Chares Rickard entertained for Christmas at their home from this place, Mrs. Mary Smith and daughter Miss Deanie and son, Delos, and from Kingston, Mr. and Mrs. George Smith. The day was enjoyed by all.

Mr. and Mrs. J. Z. Zuelch are entertaining for the holidays her sister and children and also Mr. Zuelch's sister, Miss Lizzie Zuelch, both of New York city.

Mrs. Walter Connor of Poughkeepsie spent the week end with her mother, Mrs. Mary Relyea, and sister, Miss Florence.

Lewis Terhune went on Wednesday to spend Christmas with his daughter and husband, Mr. and Mrs. John H. Castor of Poughkeepsie.

The Christian Endeavor leader for last Sunday evening was Kenneth Heiser, and for Sunday evening will be Miss Jane Fuller. Topic, "Believe in God." John 14:8-10; Mark 9:17-24; 11-22. (Consecration meeting).

Miss May McGuinn, who has a position away, spent Christmas with her mother, Mrs. McGuinn.

Mr. and Mrs. Danbach and girls are entertaining friends for a few days.

All of those who wish to pay their taxes may do so on January 31 at the post office and store of J. Zuelch, Bloomington.

Mr. and Mrs. George Hoffman spent Christmas day with his brother, A. W. Hoffman and family.

Mrs. Charles Markle spent Christmas with Mr. and Mrs. William Cohen of Kingston.

Some Evidence of Crime.

Where victim of a homicide was shot both through the head and body, his ears severed, one eye gouged out, his head and face frightfully mangled, his body dragged 40 yards down a bank, leaving a trail of blood, and there abandoned at the edge of a cliff, court's remark as to "the absence of cause to commit suicide" and to defendant, and that it could certainly appear that some one was guilty of a most heinous crime, was not improper.—Commonwealth vs. Lechowski, Pa., 107 Atl. 696.

To Cure a Cold in One Day

Take LAXATIVE BROMO QUININE (Tablets). It stops the Cough and Headache and works off the Cold. E. W. GROVE'S signature on each box. 30c.

ELLENVILLE.

Ellenville, Dec. 29.—The snow that came for Christmas has afforded the large number of home, coming people to enjoy a sleighride, and skating with the young people has been the order of the day.

Mr. and Mrs. E. A. Smiley spent Christmas in Brooklyn and were accompanied home by Miss Elizabeth Smiley to spend the holiday vacation.

Misner Smith who has recovered from an operation for appendicitis at the Newburgh hospital has arrived to spend a few days with his parents, Mr. and Mrs. Mahlon Smith on Warren street.

Francis D. Andrews of Mineville, N. Y., joined his wife and daughter at the home of his parents, Mr. and Mrs. George D. Andrews, for Christmas returning accompanied by his family Saturday.

Miss Ethel Devoe of New York is spending the holidays with her mother, Mrs. Devoe on Circle avenue. Arthur Griffin of New York is also a guest at the Devoe home.

Miss Catherine Hornbeck of Orange N. J., spent Christmas at her home on East Center street.

O. H. Hartwig and Warren Hartwig are home for the holidays.

Miss Sarah Wood of the high school faculty of Suffern is spending the holiday vacation with her father at Philipsport and aunt, Miss May Budd, in Ellenville.

Mrs. Ida Webster of Liberty is visiting her sister, Mrs. W. K. Shook.

Lucy Lord of the schools at Atlantic City is spending the holidays with her parents, Rev. and Mrs. Albert E. Lord.

Mrs. L. W. Fuller and Mrs. Louise Quigley are spending the week with relatives and friends at Poughkeepsie.

Miss Gladys Tinsley is spending the holiday vacation with relatives at Paterson, N. J.

Ford Smith is the guest of his parents, Rev. and Mrs. George H. Smith at the McElhone place.

Jansen K. Hoornbeek, a student at the Boston School of Dentistry, is home for the Christmas holidays.

The Musical Club announce a guest meeting for Tuesday, December 30, at Hunt Memorial Hall. The subject is "Love in Music," and will be under the direction of Mrs. C. D. Divine, Mrs. W. N. Thayer and Mrs. C. H. Van Kirk. Assembly singing, Mrs. Bert H. Terwilliger.

A juvenile Christmas Cantata entitled "Johnnie Doubter, will be given by the Sunday school of the Reformed Church in the auditorium on Tuesday evening. Nearly thirty different characters are introduced representing the principal nationalities. Mother Goose and her host of charming people and last but not least Santa Claus. It is full of the happy childhood and kindly Santa Claus spirit. All are invited to attend.

One of the most pleasing entertainments of the Christmas season was held in the chapel on Tuesday evening, December 23. It was given by the members of the Sunday school under the direction of the leader, Edward A. Smiley and his corps of very efficient teachers. This school under the personal supervision of Mr. Smiley during the winter season, is held every Sunday afternoon and is a power for good in the east part of the village. Their entertainment consisting of Christmas songs and recitations were bright and catchy and enjoyed by all attending and were followed by a lot of good things, candy, popcorn and gifts for all. A very happy Christmas spirit pervading.

Miss Alice Brown, a student at Albany Normal College, is spending the holidays with her parents, Mr. and Mrs. Charles Brown on Brodhead street.

Mrs. Julia Misner of Middletown, spent Christmas with her sister, Mrs. DuBois Vanderlyn on Canal street.

Supt. Heason of the local high school is attending the academic principals' conference at Albany Monday and Tuesday.

Miss Elizabeth Van Gorder who is teaching school at Pine Hill is spending the vacation with her father, Elbridge Van Gorder, at the Cape.

The local high school basket ball team will play the alumni team at Norbury hall Thursday evening. This game promises to be the best of the season.

Cards received from Mr. and Mrs. R. G. Simpson announces their safe arrival at Deland, Florida, after twelve days trip by automobile through sunshine and storm. They found difficulty in obtaining a place to stay so Mr. Simpson purchased a bungalow and where they expect to spend the time in Florida very pleasantly.

The City vs. the Country.

The city is a place where people must dwell—the country a place where people may live.—Exchange.

Wanted.

A large crowd at the armory Thursday evening, January 1, 1920, to dance with the music of McNeelly's orchestra. Admission, 50c; war tax, 5c; total, 55c. Concert 8-9. Dancing, 9-1.—Advertisement.

ROSE'S 73 Franklin St.

New Year Specials For Tues. and Wed.
Store Open Wed. Eve. Until 8.

Wheat Flour, Bridal Veil, Christians, White Sponge, Pillsbury 24½ lb sack, - - $1.87
Condensed Milk, Star, Magnolia, Clover, limited quanity, can - 20c
Florida Oranges, Thin Skinned Balls of Juice, good size, doz. -
Grape Fruit, fancy quality, good size, 5 for - - 25c
Prunes, Best California, large size, lb 24c
Salt Mackerel, excellent quality, White Irish, 2 for - - 25c
Mixed Nuts, fine quality, all new, lb 30c

FRESH CANDIES

Finest Peanut Brittle or Ribbon, fresh made, lb 32c

BAKING POWDER

Davis regular 20c can 16c
Cleveland, large can 40c
Rumford's, lb can 27c
Royal, Ryzon, Princine.

CANNED FRUIT

Extra Special.

Hawwiian Pineapple, fine quality, sliced, heavy syrup, large can, 33c
California Peaches, fine goods, large can 35c
California Apricots, finest quality, can 40c

DRIED FRUITS AND NUTS.

Seeded Raisins, finest, pkg 21c
Seedless Raisins, best, pkg 24c
Layer Raisins, Clusters, pkg 39c
Apricots, lb 35c
Dried Peaches, lb 27c
Currants, pkg 23c
Dromedary Dates, pkg. 23c
English Walnuts, lb 43c
Pecans, soft shell, lb 27c
Almonds, soft shell, lb 35c

FLAVORING EXTRACTS

Rose's Absolutely Pure Vanilla or Lemon, real 25c value, bottle. 18c

PIE MATERIAL

Pumpkin, fancy, large can 12c
Mince Meat, pkg. ..10c and 12½c

MAPLE SYRUP

Finest quality direct from Delaware county, one gallon cans $2.60

HOME POULTRY

Roasting Chickens, lb 46c
Home Dressed Ducks, lb 48c
Fowls, lb 46c
Turkeys, lb 62c

QUALITY MEATS

PRIME WESTERN BEEF.

Porterhouse, Sirloin or Round, lb 34c
Chuck Steak, lb 28c
Chuck Roast, lb 28c
Pot Roast 28c and 30c
Hamburg Steak, lb 25c
Rump Corned Beef, lb 30c
Plate Stewing Beef, lb 16c

HOME DRESSED VEAL.

Veal Chops, lb 32c
Roasting Veal, lb 32c, 35c
Stewing Veal, lb 25c, 30c

HOME DRESSED PORK.

Legs of Pork, whole, lb 28c
Fresh Pork Shoulders, lb 25c
Belly Pork for Stewing, lb .. 28c
Pork Chops, off Shoulder, lb 28c
Loin and Rib Chops, lb 32c
Roasting Pork, lb 32c
Salt Pork, lb 30c
Home Made Sausage, lb 30c

SMOKED MEATS.

Morris & Co's Regular Ham, lb, 30c
Morris & Co.'s Skinback Ham, lb 32c
California Ham, lb 24c
Bacon by strip, lb 38c
Headcheese, lb 25c
Home Made Bologna and Frankfurters, lb 30c
Sauerkraut 15c

EGGS, CHEESE, ETC.

Best Creamery Butter, lb 71c
Fancy Selected Eggs, doz .. 61c, 63c
Strictly Fresh Home Eggs, doz... 81c
Pure Lard, the best, lb 31c
Crisco, can 36c, 54c
Compound, best white, lb 29c
Horse Radish, bottle 15c
Philadelphia Cream Cheese, pkg, 16c
Pimento Cheese, pkg 15c

FRUITS AND VEGTABLES

Celery Hearts, finest quality, bleached--- bunch - - - 12c and 18c
Cranberries, best quality, Cape Cod, qt 12c
Sweet Potatoes, best quality Jersey, 2qts 25c
Lettuce, fancy home grown - 7½c

Large Lemons, dozen 20c
Large Grape Fruit, 4 for 25c
Large Oranges, dozen 40c, 60c
Ripe Bananas, dozen 40c
Fancy Apples, 4 quarts 45c
Spitzenburg Apples, large 6 for 25c
Tangerines 50c
White Potatoes, peck 65c
Fresh Parsnips, 4 lbs 15c
Rutabaga Turnips, finest golden, lb .. 3½c
White Turnips, peck 35c
Red Onions, quart 10c, 12c
White Onions, quart 14c
Spanish Onions, lb 10c
Fresh Beets or Carrot, 4 quarts .. 18c
Cabbage, solid heads, lb 6c

Help Wanted!

Every young woman or young man who is not educated for a particular work should have a trade. The cigarmaking trade offers steady employment and big wages. Our experienced operators earn from $18.00 to $25.00 a week.

We will pay $8.00 per week to learners over 16 years of age.

Working conditions in our factory are clean, healthy and under the supervision of a matron. Let us teach you a good trade.

G. W. Van Slyke & Horton, Kingston, N. Y.

WATSON ELEVATOR CO. Inc.
ELECTRIC, PASSENGER AND FREIGHT ELEVATORS
MOTORS and CONTROLLERS REPAIRED. OBSOLETE ELEVATORS MODERNIZED.
407 West 30th St., New York City. Phone Longacre 670

FREEMAN WANT ADS. BRING RESULTS

Eggs

Market Goes to Pieces.

55c doz.

Every Egg Guaranteed.
Big Shipment Just Received

MOHICAN

GRAND OPENING SALE

Frank's Bargain Store
72 Broadway

Will sell 50c on the Dollar Sample Dresses and Skirts

Velvet Hats 75c

Silk and Satin Dresses. $20.00 values for $7.50 today

Also extra bargains in Ladies' and Children's Coats. All the bargains will be sold out at 50 cents on the $1.00.

COLD WEATHER THIS:



We sell the
Minneapolis Heat Regulator

It will keep your house at a uniform temperature no matter how cold the weather may be out of doors.

It works equally well with Furnace, Hot Water or Steam; and with Wood, Coal or Natural Gas.

Saves its Cost in Fuel first Year

L. F. BANNON & CO.
402 Broadway Telephone 91
Kingston, N. Y.

COAL

Palen & Bouton Coal Co.

Tel. 484 So. Wall St.

NEW ICE
12 Inches Thick
8c A CAKE
For Sale
CUNEO
Lake Katrine



INFATUATION, DOUBLE KILLING

By Telegraph to The Freeman.

Boston, Mass., Dec. 30.—Pretty 23-year old Bertha Daisy Dorothy McLeod was shot and killed in her manicuring parlor in a Tremont street office building today by Francis Caverly, a young business man whom she had jilted, who then inflicted a fatal wound upon himself, the police announced. Caverly, who was married and had two children, died without regaining consciousness.

TAILORS ORGANIZE

Kingston Tailors' Association For Social and Business Advancement.

Articles of incorporation of the Kingston Tailors' Association have been filed with the secretary of state and in the office of the Ulster county clerk. The principal office of the corporation will be in the city of Kingston. The annual meeting shall be held on the second Thursday of January, each year. There will be nine directors. The objects for which the corporation has been formed is "To maintain, foster and effect an everlasting friendship among the members of the association and voluntarily to aid each other materially, socially and intellectually and in any way found practicable by social gatherings, lectures, concerts, meeting, etc. The temporary officers are: Meyer Gazoll, president; M. Lifshin, secretary. The directors named in the incorporation papers are M. Gazool, Peter Spankroy, Hyman Reuben, Albert Kubicek, Philip Lutzin, Lois Muller, David Silverman, Nathan Levi and Robert T. Long.

Tends to Show New Insane.

By Telegraph to The Freeman.

Los Angeles, Cal., Dec. 30.—Accumulative evidence of the insanity of Harry S. New, Jr., alleged son of United States Senator New, of Indiana, who is on trial here for the murder of his fiancee, Frieda Lesser, continued to develop steadily today when New's trial was resumed before Justice Craig.

New's Mother Collapses.

By Telegraph to The Freeman.

Los Angeles, Cal., Dec. 30.—Mrs. Lillian Barger collapsed today as a result of the terrible strain imposed upon her by constant attendance at the trial of her son, Harry S. New, Jr., alleged son of United States Senator New, of Indiana, and confessed slayer of his sweetheart, Freda Lesser.

U. C. T. Dance Wednesday.

Invitations are out for the dance to be held by the United Commercial Travelers of America, Kingston Council No. 356, at Pythian Hall New Year's eve. Shurter's orchestra will furnish the music and several pleasant surprises have been arranged for the dancers.

General Barry Dead.

By Telegraph to The Freeman.

Washington, Dec. 30.—Major General Thomas Barry, one of the best known officers of the United States army, died at the Walter Reed Hospital here today.

Stores to Close Early.

The three uptown dry goods stores, the Wonderly Company, the L. B. Van Wagenen Company and Rose-Gorman-Rose, will close their stores every evening at 5:30, Saturdays excepted.

Oh, Boy.

Come to the armory for a good time. Thursday evening, January 1, 1920. McEnelly's orchestra. Tickets, 50c; war tax, 5c; total, 55c. Dancing, 9-1. Concert, 8-9.—Advertisement.

Eggs

Market Goes to Pieces.

55c doz.

Big Shipment Just Received

Every Egg Guaranteed.

MOHICAN

The annual meeting of the stockholders of the Universal Road Machinery Company will be held at the office of the Company in Kingston, Ulster County, N. Y., on Monday, January 12, 1920, at 12 o'clock noon, for the purpose of electing directors for the ensuing year, inspectors of election and for the transaction of such other business as may properly come before said meeting.

C. R. O'CONNOR, Secretary.
Kingston, N. Y., December 30, 1919.

To the Mayor and Common Council of the City of Kingston, New York:

Pursuant to an ordinance in relation to establishing fire limits, under which fire and wage zones in the City of Kingston approved November 12, 1912, the undersigned hereby makes application for consent and license to operate a free ride motor vehicle within the City of Kingston, New York. The route over which said line will be operated are Broadway from the Wilbur Building, No. 365, to Jones Street, Henry Street, Boulevard, and from thence over the same Road to Rondout Village. Only personal and station to city of Kingston to be No. 365 Broadway. Motor vehicle to be used; Touring Car, seating 12 and 2 in front Rondout Village, 31 and 2 in. Summer months to be from 7 a. m. to 10 p. m. Rondout Village 8 a. m. and 5:30 p. m. Kingston Village 8 a. m. and 5:30 p. m. Time 3520 p. m. Rate of speed not to exceed 15 miles per hour. Fare to be operated, rate per single ride, 5 cents; 20 tickets for 50 cents; Free Kingston to Rondout. No tickets for sale within City.

Dated December 27th, 1919.
SAMUEL BERNHARDT
Rondout, Ulster County
New York.

The Iowa Art Supply Co.

FINANCIAL AND COMMERCIAL

By Telegraph to The Freeman.

New York, Dec. 30.—Losses were recorded in many issues at the stock market opening today, but there was a better demand in evidence on declines and before the end of the first fifteen minutes the majority of stocks ranged close, or above, yesterday's final prices. Steel Common declined one point to 104⅜, then rallied to 105⅜. Baldwin rose ½ to 111; Republic ½ to 115½; American Locomotive ¾ to 100¾. The leathers lacked support. Central Leather falling to 97⅜. American Hide and Leather Preferred dropped 1½ to 118¼, with a rally to 119. Mexican Petroleum opened up 2 to 212¼. Royal Dutch rose 1¼ to 99⅜. Studebaker reflected continued accumulation, advancing 1¼ to 106½. Crucible Steel fell 4 points to 210.

The tone was heavy in the forenoon due to the money situation, with losses generally ranging from 1 to 2 points. The call money rate opened at 15-percent, the highest renewal rate for the year.

The tone was steady in the afternoon, many issues making good gains. American Woolen rose 12¾ to 151¾; U. S. Rubber to 132; Steel Common to 105⅜; Republic Steel to 116⅞; Baldwin to 117⅞; General Motors to 337 and Mexican Petroleum to 212¾.

The market closed strong; government bonds unchanged; railway and other bonds strong.

ABOUT THE FOLKS.

Walter Foster, 18 Brewster street, is spending the holidays with his grandparents in Albany.

Miss Nell Keator of Pierpont street has returned from a visit to Somerville, Mass., and Boston.

Sam Heuyan and Alex Stokes of Kingston are home on a leave of absence until January 5, when they will return to Detroit, Mich.

John P. Keator, Jr., and little sister, Ruth, of Somerville, Mass., are visiting their grandmother, Mrs. J. P. Keator, Pierpont street.

James F. Govern, who has been stopping at Fischer's Hotel while receiving dental and medical treatment in this city during the last month, returned to his home at South Gilboa today.

Mr. and Mrs. John G. Clerk, Mr. and Mrs. Charles L. Wilkes and Walter Clerk of Newark, N. J.; Mrs. Charles Wright, son and daughter, Clifford and Alice L.; Mr. and Mrs. Addison Kaufman and Miss Leanora L. B. Clerk of New York are spending the holidays with Mr. and Mrs. Charles M. Clerk of 63 Pouckhockie street.

LOCAL DEATH RECORD.

Recent Deaths and Funerals of Persons in This Vicinity.

Dudley Olcott, president of the Mechanics' and Farmers' bank and the Mechanics' and Farmers' Savings Bank of Albany, and prominent financier died at 9:25 o'clock Sunday morning at his home in Albany after an illness of one day of pneumonia. He was the last of his generation of the old Olcott family, known in Albany's history for the last several centuries.

James McNamara died very suddenly at his home, 33 First street, Brooklyn. Besides his wife, who was Catherine Fenlon of this city, he is survived by three sons, John, James and Thomas. The funeral took place Monday morning from his home at 10 o'clock, thence to St. Agnes Church where a solemn high Mass was said. Interment was made in Holy Cross cemetery.

The funeral of Isabella, widow of John Lawrence, was held this morning at 9 o'clock from the residence of her daughter, Mrs. John McManus, at East Kingston and at 9:30 o'clock from St. Colman's Church where a requiem Mass was celebrated for the repose of her soul by the Rev. Father Mahoney. The bearers were Edward Buckley, Patrick Fay, Patrick Hurson, Michael Hurson, Michael McCullough and Richard Leonard. The choir was assisted by Mrs. Peter Gillson and Miss Ella Collins of St. Mary's choir, this city. Mrs. Gillson sang, "Nearer My God to Thee" after the services. Interment in St. Mary's cemetery, this city. Father Mahoney accompanying the body.

A. D. K. Elects Officers.

At a special meeting of the A. D. K., of Charles DeWitt Council, J. O. U. A. M., held at the council rooms on Henry street Monday evening the following officers were elected for the year: High potentate, Brother Rogers; grand ink slinger, Brother Prall; grand butler, Brother Pyer; oriental guide, Brother Emmick; prophet of Klan, Brother Eighmey; wizard, Brother Hutton; grand wizard, Brother Wolfersheim; degree master, Brother Tongue. It was decided at the meeting to hold a session every fourth Friday in each month. After the business session Monday evening Pro Ne and company gave an interesting lecture and entertainment.

To Answer R. I. Brief.

By Telegraph to The Freeman.

Washington, Dec. 30.—The brief of the state of Rhode Island, charging that the prohibition law is unconstitutional, filed in the supreme court, will be answered by the government within a few days, the department of justice announced today.

Glove Wallet Raises Pay.

Beginning January 2 the Glove Silk Company will pay an increase of 10 per cent to all its employes.

BUSINESS NOTICES.

The new winter tops for Ford touring cars, $55.00, each complete. Iowa Art Supply Co.

DADDY'S EVENING FAIRY TALE

by MARY GRAHAM BONNER

THE PIG PALACE.

"Often where we lived," said Sir Percival Pork, one of the pigs who had just come to the barnyard, "we used to speak of our home as the pig palace."



"Up to Date."

"That was a nice name," said Brother Bacon.

"Yes," said old Grandfather Porky, "that does sound like a nice name."

"Then, let's call our pen by that name," said Sammy Sausage."

"Good," said Master Pink Pig, "I like the idea, and I'm young and up to date."

"You flatter yourself," said Pinky Pig.

"Oh, well, let him," said Grandfather Porky, "for we have something else to talk about now."

"I would like to use our old name," said Sir Benjamin Bacon.

"The only trouble would be," said Mrs. Pink Pig, "that we don't really live in a palace.",

"No," said Ham, "we don't. We live in a pen. I don't believe anyone would call this a palace."

"Because it isn't a palace. It's a pen," squealed Miss Ham.

"And we can't make a palace of it," said Mrs. Pink Pig.

"There is no law against it," said Sir Percival Pork, "and if there were I'd do away with that law and choose a new one in its place."

"That isn't the way laws are usually made, is it?" asked Mrs. Pink Pig. "By one person doing away with one and then choosing another? I didn't know there were laws by number. I thought there were laws made as they were needed to keep folks in order."

"That's the old-fashioned way of thinking about them, but not my way," said Sir Percival Pork.

"Besides," said Sir Benjamin Bacon, "it would be nice to have a new kind of palace."

"Of course," said Sir Percival Pork. "There have been too many of these palaces I've heard of with courtyards and beautiful towers and turrets, and beautiful ladies and gorgeous men.

"Now we should have a change. We should have a change of scenery and people and creatures. We should have a palace of mud, decorated with pig weed and we should have big pigs and little pigs in it instead of ladies and gentlemen.

"We should have a palace of our own, of our own kind, and we wouldn't fuss over it the way some creatures fuss over palaces. We wouldn't bother about sweeping it and polishing the great brass door knockers, for there wouldn't be any brass door knockers."

"But I won't live in a palace which has to be closed at all," said Miss Ham, "and that part of the job would fall back on me, I suppose."

"And upon me," said Mrs. Pink Pig.

"Nonsense," said Sir Percival Pork, "we wouldn't do such a thing as to ask you two to keep the palace clean. We don't want it clean.

"We want a regular pig palace, a new kind, with mud and dirt and nice dirty pigs in it, not any fine kind of a polished up palace of marble walls and shining wooden floors."

"And we'll all behave as creatures would like to behave in palaces if only they dared," said Sir Benjamin Bacon. "We'll dig down in the earth with our good, strong snouts and we'd find delicious grubs.

"We won't have our meals served on golden platters, but on nice muddy pigpen tables."

"You mean palace tables," said Sir Percival Pork.

"Yes, palace tables," said Sir Benjamin.

"Well, that sort of a palace is all right. It would only be a change of name," said Miss Ham.

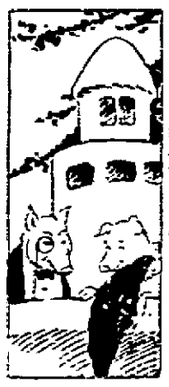
"Yes, that will suit me, too," said Mrs. Pink Pig.

"We wouldn't have any other kind," said Sir Percival. "We would be homesick if we did."

"Very homesick if we did," said Sir Benjamin.

"Very homesick," squealed the rest of the pigs.

"The pig palace or pigpen, which ever we call it, will always be kept homelike for us," ended Grandfather Porky.



"Palace of Mud."

Sitting Up Baby.

Mother had left Betty in mind the baby. When she came in Baby was screaming and Betty was trying to stuff some sugar into its mouth.

"Why, what on earth are you doing to the poor child?" asked mother.

"Well, mother, like the church song, we are trying to get her to eat some 'for the poor.'"

Hay and Buckets Not Essential.

Washington, Dec. 30.—At the request of Director General Hines of the railroad administration, the [illegible] with the leaders of the [illegible] decided on wage demands [illegible] general conference.

Beginning January 2nd Store Will Close at 5:30, Except Saturday

Everything for Everybody
ROSE-GORMAN-ROSE
KINGSTON'S LEADING STORE

READY FOR SNOW AND SLUSH

Rubbers, Arctics, Boots



The Largest Stocks in Kingston
The Lowest Prices for the Year
For Good Dependable Rubber Footwear



Arctics for the Family

Boys Four Buckle Arctics. Price	$2.75
Boy's Two Buckle Arctics. Price	$2.39
Youth's Two Buckle Arctics. Price	$1.97
Misses Two Buckle Arctics. Price	$1.89



Rubbers

Ladies' Rubbers, low heel medium cut. Price	59c
Misses' Rubbers, medium cut. Price	59c
Youths' Rubbers, medium cut. Price	75c
Boys' Rubbers, medium cut. Price	89c
Childs' Rubbers, medium cut. Price	50c

Men's Arctics

Men's One Buckle Arctics. Price	$1.95
Men's Four Buckle Arctics. Price	$3.29
Men's Six Buckle Arctics. Price	$5.47

Boots

Good, Strong Boots at Very Moderate Prices

Children's Storm King Boots. Price	$2.00
Youths' Storm King Boots. Price	$2.69
Boys' Storm King Boots. Price	$3.79



TWO BIG END OF THE YEAR SPECIALS

Ladies' Neckwear at Half Price

New designs in Sample Neckwear at just half.

Lace, Chiffon and Fancy Novelties, including Round Collars and Jabots.

50c Collars 25c
59c Collars 30c
75c Collars 38c
$1.25 Neckpieces 65c
Others Up to $3.50— at half

SPECIAL PRICES

—IN—

Ladies' Coats Suits and Dresses

A splendid opportunity now to replenish your wardrobe at decided savings.

Ladies' Handbags and Purses

Samples at One-Third Off

We have just received two big sample lots of bags and purses and will place them on sale Tuesday at one-third off regular prices.

$1.25 Purses 85c
$1.50 Purses 98c
$1.75 Purses $1.19
$1.97 Purses $1.29
$3.00 Purses $2.00
$5.00 Purses $3.49

ACCORD.

Accord, Dec. 30.—The local chairman in the recent campaign against tuberculosis in this part of Rochester township reports as follows: Received from sale of Christmas seals, $55; health bonds, $40; total, 95c. Purchasers of health bonds were Grass B. Schoonmaker, B. E. Schoonmaker, Charles Anderson, H. L. Deroe, Max Maltz, James Lounsbery, Friend Willow, Mrs. Friend Willow. The chairman wishes to express her heartiest thanks to all those who helped make the campaign so successful in our locality.

There will be no rural delivery service on New Year's day.

Howard Coddington of Waterbury, Conn., is spending several days with his parents, Mr. and Mrs. Grant Coddington.

George Davis, tax collector, will be at L. M. Decker's store on Tuesday, December 30, to receive taxes. On January 22 he will be at R. Smith's store.

The community Christmas tree at the Reformed Church Wednesday evening was a success in every way. In spite of the storm the attendance was so large that seats had to be placed in the lecture room. The music was splendidly rendered, and too much praise cannot be given to those who took part, as well as those who did the drilling. Outside of the solos given the features of the evening were the presentation of a play by Miss Freda Gazley, the reading of the Reformed Church, and the presentation of a special token of appreciation to H. M. Epps, the president of the Fair Association and leader of the community singing. Mr. and Mrs. Santa Claus were there.

On December 31, New Year's eve, a play in four tableaux will be given at the Odd Fellows' Hall for the benefit of the M. E. Church. It will be a two act farce entitled "Georgiana's Wedding Gown." Cast of characters as follows: Madge Gilliard the hostess; Jennie Gilbert, Emma Ridly, Virginia Post, guests; Georgianna Clay, the colored bride elect; Aunt Julietta, an old negress. Locality, a country village. Time of play, 1 hour, 15 minutes. Refreshments will be served after the entertainment. Come with your friends.

The census enumerator has left a number of the farm schedules at the post office, where the farmers will be able to obtain them and acquaint themselves with the questions in order to answer them intelligently when the enumerator calls some time after January 2.

Most of the men from this place who are employed at Weehawken spent Christmas at home.

W. H. Palmer of Ellenville spent Christmas with Mr. and Mrs. M. F. Palmer.

Fred Irwin was injured while coasting Friday.

W. W. Rush and John C. Rush, former residents of this place, called on friends Friday.

Edward Davenport and Nellie Davenport of Cornell University are spending their holidays at home.

H. L. Deroe's stone crushing plant has resumed operations after an idleness of several months because of engine trouble.

PINE HILL.

Pine Hill, Dec. 29. The Christmas tree and social at the M. E. hall was well attended. Among the many presents received was one to Rev. J. E. Sargeant, a beautiful Morris chair, given by some of his many friends.

There will be a pay roast and oyster supper, consisting of pie and ice cream, to be followed by a watch night service on New Year's eve. Supper commencing at 7 o'clock. The pastor's subject at the watch night service will be, "Looking Backward" and he will be assisted by out of town speakers. Be sure and help us to let in the New Year. The pastor's subject on Sunday, January 4, will be "Looking forward." Come and join with us in service on the first Sunday in the New Year at 7:30.

The funeral service of the late Mrs. Butcher was conducted by her pastor, Rev. S. E. Sargeant, at the Big Indian M. E. Church on Tuesday, December 23. Interment at Shandaken cemetery. Our deepest sympathy to all the bereaved.

Any person was baptized in the Big Indian M. E. Church on Sunday, December 28. Others are expected to join at the other churches later. May the good work continue.

BROHEADS.

Broadheads, Dec. 29. The Broadhead school Christmas entertainment which was given by Miss Orpha Oakley was largely attended. All who did not attend this missed an enjoyable evening.

A number of young people from this place attended the entertainment at Winchell's school on Tuesday evening.

Mr. and Mrs. Charles Allen were here to spend Christmas with their parents.

We are all sorry that [illegible] family have moved away to the south.

Hilton Reed and family spent Christmas with the brother of this place.

Miss Lucy Crispell is spending her vacation with her parents, Mr. and Mrs. Wm. Burnell.

Most of the people about here are busy cutting wood.

CHICHESTER.

Chichester, Dec. 29.—Henry Stone of New York spent Christmas with his parents here.

The Baptist Sunday school held Christmas exercises on Friday evening in this place.

John Kelsey of Syracuse is home with his parents during the college vacation.

Edwin L. Bennett of Tarrytown visited relatives here over the holidays.

Max Schneidel of New York was in town last week.

The public school is closed until January 5.

Vincent Ecker has purchased a new Ford car of William J. McGrath of Phoenicia.

Roy Jullens of Johnson City visited his parents here for a few days last week.

IT will pay you to get our prices before you order

SALE BILLS

Kingston Daily Freeman.

TERMS.

Per Annum in Advance.....$7.50
Per Month.....65
Fifteen Cents Per Week.

Entered as Second Class matter at the post office at Kingston, N. Y.

Published by Freeman Publishing Company, at 3-9 Broadway, Kingston, N. Y. Jay E. Klock, President; Alfred DuFlon, Secretary and Treasurer. Addresses, 3-9 Broadway, Kingston, N. Y. Louise M. Klock, Vice-President, 243 Albany Avenue, Kingston, N. Y.

Member American Newspaper Publishers Association.
Member Audit Bureau of Circulations.
Member New York Associated Dailies.
Official paper of Kingston City.
Official paper of Ulster County.

Please address all communications and make all money orders and checks payable to Freeman Publishing Company, 3-9 Broadway.

Telephone Calls:
New York Telephone—Main Office, Downtown, 1375. Uptown Office, 853.

KINGSTON, N. Y., DEC. 30, 1919.

WOMAN'S GROWING POWERS.

Some rather cynical observers are of the opinion that women rule in practically everything already, dominating men completely and leaving them free only in the exercise of their talents for collecting dollars. But woman's command now is but a shadow of what it will be when she really comes into her rightful kingdom. Then, declares the sharp pen of Mrs. Charlotte Perkins Gilman, she will "refuse to marry men who are unfit," the fitness of the men of every community presumably being passed upon by a council of feminine soviets, who will mark man's comings out and goings in, consider his habits, his weight, his diet, his passion for cigars, as well as his capacity for collecting the dear dollars so approved by feminine judges with a cultivated gift for spending. Of course individual women have always done a part of this, but the future is to have its systematic supervision by order of a grand council.

Obviously it will rest also with women to decide also whether a husband is fit after trial and whether he should be turned adrift. A woman out in California now demands divorce on the ground that her husband failed to live up to the new social requirements consequent upon inheriting an income of $12,000 a year. Possibly he weakly elected to stick to his toothpick and his pipe while she heroically mortified the flesh in an anxious effort to do all she had ever heard of being done "in society." Some might venture to think that she thus displeased him as much as he disgusted her by his stubborn inclination to remain himself, but that's nothing because a woman does not enter her true kingdom until she assumes her rightful place as sole judge. There is no question of the unfitness of women because they are all fit from birth. Only man is in need of uplift and only women can do the uplifting. The future man who does not win a diploma of fitness will not only have to remain a bachelor but get out of town.

A Tammany Democrat has been governor of New York state for one year. The people probably realize this without being told. What has been done under his administration can be printed in one word—nothing. But as to recommendations, and the appointment of commissions to take over the work of the legislature and constitutional offices of the state, Governor Smith has made a record. He went so far that the people are now ready to trust their affairs into the hands of those who can be held accountable rather than in the hands of those who are irresponsible and answerable to nobody. It has always been said that commissions are the most inefficient but the most expensive form of government. About the most they do is make reading matter for one edition.

Every man and woman, and child who has reached the age of reason, can help make the year 1920 better than 1919. All that is necessary is to try and do something that will count. Some can do more than others but everybody can do a little. By enlisting now immeasurable good will result, and there seems to be in all of us a growing disposition to assist. Great means are not required to do ones share because there is something everyone can do to contribute his or her mite. The new year will offer its problems, but if we all try to do what we can, surely and in the spirit of unselfishness, it is certain that progress will be made. That there will be a complete adjustment of every social and industrial difference of opinion is out of the range of reason for human nature cannot be changed.

Strikes in 1919, according to the New York Sun's estimate, cost labor about a billion dollars and capital and the public in general about two billions. Many years have been put through for less.

A youth of 17 at Ellis Island for deportation as an incendiary says the [illegible] took out of the New York [illegible] made him an anarchist. [illegible] may not be true, but it is [illegible] true that library committees choose many books on hearsay, to read and judge them all being out of the question.

A stream near Philadelphia known as the Brandywine since the days of George Washington has fallen into disrepute, it is reported, local reformers being eager to change the disgraceful name to Lemon Soda Run or Ginger Ale Creek.

Eighty-six thousand Americans have applied for passports to Cuba. There has also been a great run on passports to Bermuda. Practically all of the passport seekers are no doubt city dwellers. The country dweller finds it less trouble and less expensive to buy a separator and apply it on apple cider.

Lieut. Kilefoth, who spent three years in Russia in the American intelligence Service, says that the soviet government "has reduced university education to a joke by admitting all comers, regardless of qualifications," many entering who can not even read. The method is characterisic of Bolshevism, which plunges on its way regardless.

YERRY GETS ANOTHER.

Woodland Hunter Kills Another Catskill Bear.

No doubt many hunters remember the hunting trip which Claude Yerry, of Woodland, took two years ago, when he bagged eight bears. He got all his game in the Catskills, so he decided to go at it again this year.

Well, on Friday, December 19th, he got out bright and early to look for tracks. He soon found a bear's trail on Panther Mountain, and discovered that two other hunters were after the animal.

With true sportsman's instinct, Claude was about to leave the bear to the others, when suddenly the animal leaped from some nearby brush and started down the mountain at a rate of speed that would make Officers Soper or Walker think they were going backwards on their motorcycles.

"If I don't get this bear, nobody will," thought Yerry, and sent four shots from his Winchester after the animal. She (as the animal was a female) continued but soon fell from the wounds.

This bear had fooled the other hunters, (they were at the top of the mountain by this time), but had come too close to Yerry—and he is a goood man for bears to keep away from.

Probably before the close of the season, Yerry will have shot a few more bears.

SHADY.

Shady, Dec. 29.—Mrs. Hannah Reynolds entertained at dinner on Christmas, Mr. and Mrs. William Reynolds, Mr. and Mrs. Charles Reynolds, F. M. Hoyt, Fred Reynolds and Gerald Reynolds.

Miss Frances Vosburgh of New York city arrived home Wednesday to spend Christmas with her parents, Mr. and Mrs. Stanley Vosburgh.

Mr. and Mrs. Lincoln MacDaniel entertained at the Shady View House for dinner on Christmas Rev. A. Van Dermeer, Mr. and Mrs. Barnett MacDaniel and Mr. and Mrs. Charles H. DuBois.

On Tuesday evening, December 23, the Shady school children, under the direction of their teacher, Miss Charlotte Wager, gave a most enjoyable Christmas entertainment, consisting of playlets, recitations, solos, etc. At the conclusion Santa Claus made his appearance and distributed presents to all the scholars. The school room was prettily decorated with Christmas green and on the platform stood a large Christmas tree artistically trimmed by the teacher and scholars. The room was crowded to its full capacity with parents, relatives and friends.

Mr. and Mrs. Arthur Stone spent Christmas with his parents at Wittenberg.

A goodly delegation from Shady motored to Woodstock Christmas night to take part in the musical held at the Methodist Church.

Miss Gertrude Clement of New York city is spending the week end with her uncle and aunt, Mr. and Mrs. Shaffer Vosburgh.

Mr. and Mrs. Shaffer Vosburgh spent Christmas with their daughter, Mrs. Harry Rowe in Poughkeepsie.

Friday, December 26, Mr. and Mrs. Stanley Vosburgh entertained to tea Rev. A. Van Dermeer and Mr. and Mrs. Charles H. DuBois. During the evening Mr. and Mrs. William Reynolds, Mr. and Mrs. Lincoln MacDaniel, Ferris MacDaniel and Fred Reynolds called. The evening was spent in games, songs, etc., and at a late hour a buffet lunch was served. Those who participated gave on departing a vote of thanks to the hostess for her hospitality.

TWENTY AND TEN YEARS AGO.

Dec. 30, 1899.—Death of Supervisor Robert S. Jones, of town of Hardenbergh.

William Mickel killed by fall at Glasco ice house.

Death of Mrs. Emory Burnchamp in East Kingston.

Dec. 30, 1909.—Penrose Amos Van Etten decided that Receiver Williamson could sell New York Car and Truck Company.

Mrs. Peter Dubois died in Sleightsburgh, aged 54 years.

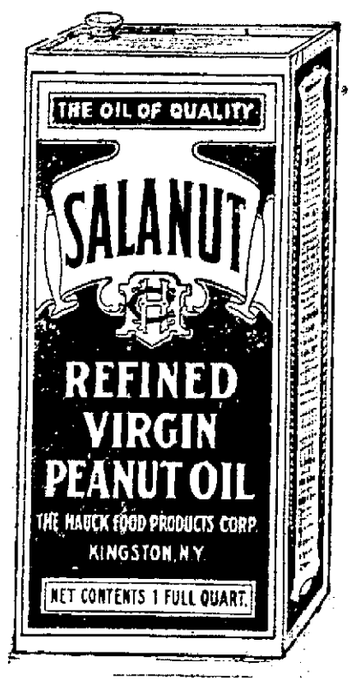
Sheriff-elect Henry J. Hoffman announced appointment of Archibald McLaughlin as under sheriff, and reappointed Seth Jocelyn as jailer.

Accidental Fortune.

Printing paper was discovered by accident. Silver sand was accidentally used, but in a paper factory a woman once accidentally forgot to put on the sizing. The proprietor guided up in place of the paper, but was surprised to find that it was nothing of the sort. He at once realized the idea that [illegible] would be useful for "blotting."

Flavor and Quality
Are What You Want

Time and money often are wasted in cooking because one ingredient is inferior.



You get the flavor and quality where you use SALANUT.

SALANUT is satisfying for salad oil or shortening. You don't worry with SALANUT.

It saves work, time, money.

Cleanliness and purity in refining are further secured by the hermetically sealed tin can.

Ask your grocer for SALANUT.

Orpheum Theater

TONIGHT AND TOMORROW

3---Big Vaudeville Acts---3

TONIGHT'S FEATURE

"Mayor of Filbert" with BELLE BENNETT and JACK RICHARDSON

Added Attraction—**TOM MIX** in

SAVED BY HER HORSE

Matinee, 2:30 - - 20c
Evening, 7-9 - - 20c, 25c

BIG HOLIDAY BILL---*New Year's Day*

25 Broadway | **R. C. DITTUS** | Telephone 870

No. 500 MODERN

Propelling Magazine Pencil—Contains Extra Leads For Refilling

Something New **50 Cents** Sold With A Guarantee

Stationery, Blank Book Manufacturer, Paper Ruling, Printing, Book Binding

COAL

Palen & Bouton Coal Co.

Tel. 484 So. Wall St.

TRUCKING
OF ALL KINDS
Inquire BAILEY
30 O'NEIL STREET Telephone 221

JANUARY 9th
FRIDAY
K. of C.
Charity Dance
At the Armory
You will want to be there

Extra! Extra!

FRANK'S
72 BROADWAY
From Today, 4 P. M. Until 5 P. M. Saturday
Will be sold

55 Silk, Satin and Serge Dresses at $7.00
20 All Wool Winter Coats at . . . $10.00
25 Corsets at 75c Each
20 Ladies' Hats at 50c Each

More Bargains will be sold Saturday till 5 p. m. only

Eggs
Market Goes to Pieces.
55c doz.
Every Egg Guaranteed.
Big Shipment Just Received
MOHICAN

GIRLS WANTED!

We have a number of positions open for girls. Work is clean and light.

Beginners paid $1.80 per day.

Nine hour day.

Free transportation from Kingston, Lake Katrine, Ulster Park and Esopus by West Shore Railroad.

Aetna Explosives Co. Inc.
Port Ewen
Tel. 95.

U. S. R. R. ADMINISTRATION

TIME TABLE OF
ULSTER & DELAWARE R. R.
IN EFFECT NOVEMBER 23, 1919.

Trains are due to leave this city as follows:

Rondout Sta., *6:20 a. m.; †2:00 p. m.

Union Sta., *7:20 a. m.; †2:28 p. m.

Trains are due to arrive as follows:

Union Sta., *11:35 a. m.; s6:05 p. m.; †6:55 p. m.

Rondout Sta., 11:55 a. m.; s6:25 p. m.; †7:25 p. m.

*Daily. sSunday only. †Daily except Sunday.

A REAL CHRISTMAS

gift will consist of a supply of coal to someone you may know who is in straightened circumstances. This will give the giver real pleasure. Try it by ordering from yards of Kingston Coal Co., Thomas street. Your card may accompany the delivery or it may be anonymous. Telephone 592.

CONKLIN & LEGG
Plumbing, Heating and Tinning
6 Downs St.
Telephone 44-J. 1037-W
Kingston, N. Y.

COUNTY COURT NOTICE.

The People of the State of New York, to the Sheriff of the County of Ulster, Greeting:—You are hereby commanded to summon the several persons who shall have been drawn in your county, to serve as jurors, at a County Court, to be held in and for your county, at the Court House, in the City of Kingston, in said county, on Monday, the 12th day of January, 1920, to appear thereat, to bring before the said court all prisoners then being in the jail of your county, together with all processes and proceedings any way concerning them in your hands, and make proclamation in manner prescribed by law, notifying all persons bound to appear at the said court by recognizance or otherwise, to appear thereat, and requiring all Justices of the Peace, Coroners, and other officers who have taken recognizance for the appearance of any person at such court, or who have taken any inquisition, or the examination of any prisoner or witness, to return such recognizances, inquisitions and examinations to the court at the opening thereof on the first day of its sitting.

Witness, Hon. Joseph M. Fowler, Esquire, County Judge of Ulster County, at the Court House in Kingston, this 12th day of December, 1919.

F. G. TRAVER,
District Attorney.

PROCLAMATION.—State of New York, Ulster County, ss.: The undersigned, Sheriff of said County, in conformity to a precept in this behalf directed and delivered, by this his proclamation, requires all persons bound to appear at the County Court, to be held in and for the said County of Ulster, at Kingston, in said county, on Monday, the 12th day of January, 1920, at 2 o'clock in the afternoon of that day, by recognizance or otherwise, to appear thereat, And he requires all Justices of the Peace, Coroners and other officers, who have taken any recognizance for the appearance of any person at said court, or who have taken any inquisition, or the examination of any person or witness, to return such recognizances, inquisitions and examinations to the said court at the opening thereof on the first day of its sitting.—Sheriff's office in said county December 12th, 1919.

ROBERT J. SMITH,
Sheriff of Ulster County.

RONDOUT SAVINGS BANK
20 FERRY ST.
J. E. DEBEVOISE, President.
DEPOSITS $4,500,000
Interest at rate of 4 per cent per annum was declared for six months ending June 30, 1919.
OPEN 10:00 A. M. TO 3:00 P. M.
SATURDAY 9:00 TO 12:00

ULSTER COUNTY SAVINGS INSTITUTION
280 Wall Street, Kingston, N. Y.
INCORPORATED 1851.

WILLIAM C. SHAFER, President.
HARRY R. BRIGHAM, CHARLES S. WOOD, Vice-Presidents.
J. M. SCHAEFFER, Secretary.
JOHN B. ALLIGER, Treasurer.
JAMES J. O'CONNOR, Teller.
JOHN R. T. HALL, Bookkeeper.
PHILIP ELTING, Attorney.

TRUSTEES:
John B. Alliger, George Hutton, H. R. Brigham, G. D. B. Hasbrouck, David Burgevin, W. H. Harrison, Howard Chipp, J. M. Schaeffer, Abram V. DeGraff, Wm. C. Shafer, Philip Elting, C. S. Wood, Ogden F. Winne.

Deposits over SIX MILLIONS.
The oldest and largest Savings Bank in Ulster County.
ALL BUSINESS STRICTLY CONFIDENTIAL.

Kingston Savings Bank
273 Wall Street, Kingston, N. Y.
CHARTERED 1874.

OFFICERS:
MYRON TELLER, President.
GEORGE BURGEVIN, V. B. VAN WAGONEN, Vice-Presidents.
CHARLES TAPPEN, Treasurer.
CHARLES H. DE LA VERGNE, Assistant Treasurer.
HARRY ENSIGN, Accountant.
JAMES A. BETTS, Counsel.

TRUSTEES:
James A. Betts, Delancy N. Mathews, George Burgevin, Ervin E. Norwood, Zadoc P. Boice, Abram D. Rose, Sam Bernstein, Charles Tappen, Everett Fowler, Myron Teller, John E. Kraft, V. B. Van Wagonen, Levan S. Winne.

Deposits made on or before Jan. 10, 1920, and remaining in bank until July 1, 1920, will be credited with six (6) months' interest.

Interest will be paid on all sums from one dollar to three thousand dollars.

Deposits commence to draw interest from the first of each month.



ARE YOU LOOKING FOR REAL PROPERTY?
ASK MERRITT & LOWN

The man who is looking for real property will find it via this office. We're pretty well acquainted with the map of this county and our advice will be worth a lot to you. Ask anybody about us.

MERRITT & LOWN
282 Wall Street, Kingston, N. Y.

TIME TABLE
Rhinebeck & Kingston Ferry
In effect December 28, 1919.

Leaves Kingston	Leaves Rhinecliff
*6:40 A. M.	*7:15 A. M.
7:40 A. M.	8:10 A. M.
8:40 A. M.	9:40 A. M.
10:20 A. M.	10:46 A. M.
11:05 A. M.	11:30 A. M.
12:00 M.	12:40 P. M.
1:00 P. M.	1:30 P. M.
2:00 P. M.	2:30 P. M.
3:00 P. M.	3:30 P. M.
3:55 P. M.	4:25 P. M.
4:45 P. M.	5:10 P. M.
5:30 P. M.	6:00 P. M.
6:25 P. M.	7:05 P. M.

"This trip will not be made on Sundays.

This schedule shows the times at which it is intended the boat shall leave Kingston and Rhinecliff, but the departure of the boat at these points is not guaranteed.

COAL NOTICE.

NOTICE TO CREDITORS—In pursuance of an order of the Honorable Joseph M. Fowler, County Judge of Ulster County, and Acting Surrogate of the said County, notice is hereby given according to law, to all persons having claims against Samuel D. Cockendall, late of the City of Kingston, in the County of Ulster, deceased, to present the same with the vouchers in support thereof, to the undersigned, Edward Cockendall, executor of the last Will and Testament of the said deceased, at his office at No. 22 Ferry Street, in the City of Kingston, in the County of Ulster, in the State of New York, on or before the 28th day of January, 1920.

Dated July 16, 1919.

EDWARD COCKENDALL,
Executor of the Last Will and Testament of Samuel D. Cockendall, deceased, 22 Ferry Street, Kingston, New York.

A. J. Clearwater, Attorney for Executor, Ulster County Savings Bank Building, Kingston, New York.

NOTICE TO CREDITORS—In pursuance of an order of Hon. Walter R. Hill, Surrogate of Ulster County, notice is hereby given according to law, to all persons having claims against Jacob Snyder, late of the Town of Marbletown, County of Ulster, deceased, to present the same with the vouchers in support thereof, to the undersigned, Rosetta K. Snyder, the executrix of the estate of said deceased, at her residence, High Falls, in the said Town of Marbletown, on or before the 6th day of July, 1920.

Dated November 3rd, 1919.

JOSHUA K. SNYDER,
Executor of Will of Jacob Snyder, deceased.

A. H. Van Steenburgh, Attorney, Ellenville, N. Y.

STATE HOSPITAL IS OVERCROWDED

Middletown Institution Reported To Be Caring For 400 Surplus Patients And To Be Short 100 Employees.

An overcrowding of nearly 400 patients beyond the rated capacity, and a shortage in help of 100 employees, is the serious situaton at the Middletown State Hospital to which Henry Kingsley Wilcox, of Middletown, calls attention, as the result of his visit to that institution as a representative of the State Charities Aid Association. In the medical staff alone, at the time of his visit, there was a shortage of eleven doctors. Insufficient wages is the apparent cause of this inability to secure an adequate staff. The need for additional employees is the more urgent in view of the fact that a new half-million dollar building for incurables is now in course of construction.

HURLEY.

Hurley, Dec. 29.—Christmas in this village meant "The Day," the day before and the day after. On the day before, the village school held one of its most successful entertainments. The teachers had exerted themselves to the utmost, while the scholars on their part did themselves proud. The school walls were covered with evergreens making a very attractive effect; in one corner stood a big Christmas tree. Of course there was a Santa Claus, who distributed candy and remembrances. The teachers, Mrs. Leverich and Miss Metcalf, were also the recipients of pleasing remembrances from the scholars, not the least being two handsome baskets of fruit, most artistically and charmingly arranged. The audience enjoyed every minute of the entertainment and carried away the memory of most pleasing exercise. The program was as follows:

Chorus by the School—"Long, Long Ago."
Recitation by Christopher Lamphear—"When Christmas Comes."
Recitation by Anna Brown—"Charitable."
Song by Irene Snyder—"On Christmas Morn."
Recitation by Sarah Brink—"Tom's Christmas Surprise."
Recitation by Philip Scully—"Small But Useful."
Duet by the Misses Thielpape—"His Natal Morn."
Dialogue by Hilda Lockwood, Anna Brown and Joseph Lamphear—"Miss Prim's Christmas."
Recitation by John Scully—"A Big Word."
Song by Irene Snyder, Mina Malcolm, Nita Snyder—"Happy Christmas Snowflakes."
Recitation by Mina Malcolm—"Auntie Brown's Christmas Shopping Advice."
Recitation by Earl Wright—"Without His Wig."
Chorus by the School—"Sleep My Child."
Recitation by Anna Brown—"A Schemer."
Song by Mina Malcolm, Irene Snyder and Nita Snyder—"Jingle Bells."
Recitation by Nita Snyder—"Good Night."
Chorus by the School—"Silent Night"

"The Day" was one of unalloyed pleasure for all the village. About every family was complete in its membership and the good things provided by the home people were enjoyd and relished by the home comers to the limit. Santa Claus had a big sackful, in fact must have had several such by the way packages were being carried along the street while the post office was never so busy with Christmas mail as this year. The younger element enjoyed the skating on the Binnekill. The weather clerk was at his happiest and handed out perfect winter weather.

The day after saw the Sunday school exercises in the church. As the symbol for the season was white and green evergreens formed the basis of the decorations against the white background thus forming a mighty pleasing effect. These exercises were held in the evening but that was no bar to the attendance for the audience room was filled completely. The children taking part furnished a deal of interest, pleasure and amusement to the audience. The program was as follows:

Singing by the School—Opening Chorus.
Reading of the Scripture—Luke 2, 1-14, by Ralph Hiller.
Prayer by the Pastor, Mr. Durfee.
Song by Mrs. Durfee's Class.
Greeting by Master Dixon.
Song by Charlotte Thielpape—"On Christmas Morn."
Exercise by the Misses Pilz—"What Can I Give to Jesus?"
Recitation by Harriett Dixon—"My Gift."
Christmas Exercise by the Little Folk—"Christmas Aid Society."
Solo by Jennie Thielpape—"Was It You?"
Recitation by Elizabeth DeWitt—"What Does It Mean to You?"
Song by Mina Malcolm, Irene Snyder and Nita Snyder—"Jingle Bells."
Recitation by Anna Brown.
Song by the Boys—"We Three Kings of Orient Are."
Duet by the Misses Thielpape.
Dialogue—Christmas Fairy Story.
Address by the Pastor.
Offering.
Closing Song—"It Came Upon a Midnight Clear."

Although Santa Claus was not present in person, still he had not forgotten the occasion and with marvellous foresight and insight knew to whom to give, what to give and how and when and where. The exercises in the church were hardly over when the whole company was invited to the social observances in the Sunday school room. This room had been tastefully decorated by the decorations that reached one the most was the tables spread for the inner man. Ice cream, cake and oranges all in plenty for all. As the idea had been to make this a community affair, every effort was also made to realize this feature; it was a success in every way. May we have many such days and successes.

Of course there must be an aftermath to every good thing; this one is the fact that the tax collector will sit in the town hall of this village for the collection of taxes on January 6 and January 20.

OUR DAILY PATTERN.



2718—A New Frock For Mother's Girl.

This design will develop equally well in wash or woolen goods. The front forms a panel, and is finished with an inserted vest. In front, the panel is joined to the skirt in deep plaits. The sleeve may be in wrist or elbow length.

The pattern is cut in 4 sizes: 6, 8, 10 and 12 years. Size 10 will require 4 yards of 27 inch material.

A pattern of this illustration mailed to any address on receipt of 10c in silver or 1c and 2c stamps by the Pattern Department, The Freeman, Rondout, N. Y. Be sure to state the size wanted.

Catalogue Notice.

Send 10c in silver or stamps for our up-to-date fall and winter 1919-1920 Catalogue, containing 550 designs of Ladies', Misses' and Children's Patterns, a concise and comprehensive article on dressmaking and some points for the needle (illustrating 30 of the various, simple stitches), all valuable hints to the home dressmaker.

ST. REMY.

St. Remy, December 29—The Ladies Aid and Missionary Society will meet on Thursday afternoon, January 2, at the home of Mrs. Luther Freer.

Mr. and Mrs. John Freer entertained Mr. and Mrs. Irving Von Beck and Mr. and Mrs. Wesley Van Aken.

Charles Buck and family are spending the holidays in New York city.

Chester Wells has obtained a position as second pilot on the Transport.

Mr. and Mrs. Edgar T. Shultis of Kingston and father, Edgar Shultis, of Woodstock and two sisters, Mrs. Almira York and Mrs. Kathryn Sutton of St. Remy, motored to Modena on Sunday and were guests of Mr. and Mrs. Myron Shultis. They also entertained Dr. and Mrs. Stelle and son and Miss Jennie Cunyes of Kingston.

Mr. and Mrs. Edgar Ellsworth and Mr. and Mrs. Harry Ellsworth, spent Christmas with Rev. and Mrs. Henry Smith at Rifton.

Earl Roosa, mother and son, Robert, of Ulster Park, were guests of Charles York and family on Christmas.

Thomas Madden, who was hurt a short time ago by a falling tree is able to be around again.

There was a family gathering at Lewis Van Vliet's, Christmas.

Henry and Serena DeGraff were guests of Mr. and Mrs. Abram DeGraff and family at Kingston on Christmas.

Mr. and Mrs. Clarence Freer and son, Elmer, spent Christmas Day at Palenville.

Miss Katie Sauer of Eddyville, was the guest of Mrs. Luther Freer, last Friday.

School has closed for the holidays. It will open January 5. S.

WILLOW.

Willow, Dec. 29—Mrs. Jason Berrey of Lexington, has returned home after spending two weeks with her sister, Mrs. Raymond Ford.

There was a surprise and welcome home party given at the home of Miss Ella Lane Monday evening, December 22. Everybody had a grand time.

Mr. and Mrs. Fred Keller, spent Christmas at Shady, with their daughter, Mrs. Harry Shultis.

John Humphrey and family, spent Christmas with Mrs. Martha Symonds.

William Van Wagner and family, spent Christmas with Mrs. Van Wagner's parents, Mr. and Mrs. D. M. Hasbrouck.

Mr. and Mrs. Al Ford, from Poughkeepsie, will spend New Years with their son and his wife, Mr. and Mrs. Raymond Ford.

Miss Dorothy Hoyt is spending the holidays with Miss Ella Lane and friends.

F. M. Hoyt spent Christmas at Shady.

Norman D. Wilbur and wife and son and Miss Ruth Devall, called at Mrs. Raymonds Ford's Christmas Day.

Herbert Lane sawed wood one day last week for Raymond Ford with a gasoline engine.

Deer are more tame now than they were when the law was on. There has been a number seen lately around Willow.

F. M. Hoyt caught a fine fox with a strap around its neck last week.

SEAGER.

Seager, Dec. 29—Miss Irene Todd, who is spending the winter in New York city, was home for a few days last week.

The Christmas entertainment held in the church on Tuesday evening, was a success, as always. The many presents received from Mrs. Gould were highly apreciated by all.

We are glad to learn that Mrs. Augustus Stewart, who underwent an operation at the Kingston City Hospital last week, is recovering nicely. Her family and many friends will be glad to welcome her back.

Mr. and Mrs. George Armstrong and son, George, Jr., spent Christmas with Mr. and Mrs. Frank Fairbain at Arkville.

A ten days' vacation is being enjoyed by the school children in this place.

Mr. and Mrs. Nelson Graham enjoyed a Christmas supper with friends at Bloomville.

George Avery, who has been staying with his daughter at Delhi, returned Friday.

Wilbert Viier, who has been critically ill, is convalescing.

Van Wagenen's Take Liberty Bonds at Full Value in Exchange for Van Wagenen Quality Merchandise

You Can Wear Better Clothes—and Pay Less by Buying Here Wednesday!



—on the last day of the old year we place on sale:

40 Dresses at $19.95

—former prices were from $29.50 to $39.50 consisting of Satin, Taffeta, Jersey, Serge and Velvet.

16 Dresses at $29.50

—former prices $37.50 to $45.00 consisting of Serges, Tricotines, Jerseys, Velvets and Heather.



16 Coats at $14.50

—former prices up to $35.00 consisting of Broadcloth, Velour and Mixtures.

12 Coats at $39.50

—former prices to $69.50 consisting of Velours, Crystal Cloth, Silvertone and Polo Cloth.

37 Suits at $37.50

—former prices to $59.50 consisting of Serge, Broadcloth, Poplin and Tricotine.

One Rack of Stunning Suits and Coats at $19.75

—wonderful values; Suits in Poplin, Broadcloth, Velour and Tricotine; Coats in Velour, Broadcloth and Pom-Pom Cloth.

12 Half-Size Suits at $7.95

—sizes 38½ to 46½, in Navy, Black and Brown

25 Skirts at $8.50 to $16.50

—former prices to $25.00; in Serge, Plaid, Silk

12 Coney Muffs at $7.50

—former price $12.50; Black and Taupe.

3 Fox Muffs at $10.00

—former price $16.50

12 Odd Muffs at $15.00

—in Fox, Wolf and Seal.

Change of Store Hours—Commencing Friday, January 2nd, the Van Wagenen Store will close daily at 5:30; Saturdays at 10; opening as usual at 9 a. m.

VAN WAGENEN'S — VAN WAGENEN'S

Van Wagenen's Service—Prompt—Courteous—Efficient

Eggs

Market Goes to Pieces.

55c doz.

Every Egg Guaranteed.

Big Shipment Just Received

MOHICAN

OUR MEATS ARE WORTH A PENNY MORE—'CAUSE THEY'RE THE MEATS YOU ARE LOOKING FOR.



MAX ABEL

133 Hasbrouck Ave.

We have reason to greet our friends with best wishes for the coming year. We owe them much for their patronage throughout the year. They have helped to make this market a recognized leader. They have been quick to recognize the merit of our merchandise. I thank you for your patronage during the past year and hope to merit a continuance of the same.

New Year Special

Whole Leg Pork	28c	Turkeys	65c
Pork Chops	28c	Ducks	30c
Pork Roast	28c	Geese	48c
Belly Pork	28c	Fowl	40c, 44c
Shoulder Pork	25c	Roasting Chickens	42c, 46c
Rib Roast	28c, 25c	Stew Beef	15c
Chuck Roast	24c, 28c	Corned Beef	15c
Whole Leg Veal	27c	Forequarter Lamb	28c
Veal Chops	32c	Leg Lamb	34c

Fresh Home-made Headcheese, Pork Sausage, Polish Bologna, Etc.

Telephone 659 **Free Delivery**

AN UP-TO-DATE BUSINESS COURSE AT

MORAN BUSINESS SCHOOL

"Ideally Situated."

A USEFUL NEW YEAR GIFT. GIVE THE SON OR DAUGHTER A

Six Months' Scholarship in Shorthand, Touch Typewriting, Filing, Penmanship, Mimeographing, Etc.

Six Months' Scholarship in Bookkeeping, (20th Century or Modern Illustrative), Arithmetic, Commercial Law, Banking, Etc.

12 Months' Scholarship in Bookkeeping, Shorthand, Typewriting, Filing, Mimeographing, and all related branches.

TO DAY WORKERS—Ask about our special four months' night course in Bookkeeping and Accountancy, beginning January 5th. The cost is small, the opportunities unsurpassed.

NEW TERM, JANUARY 5th, 1920. School Open, Register Today.

MORAN BUSINESS SCHOOL

Rargevin Building, Fair and Main Streets, Kingston, N. Y.

JANUARY 9th

FRIDAY

K. of C.

Charity Dance

At the Armory

You will want to be there

We Are Ready

To turn out that job of printing whenever you need it

Our Prices Are Right

FREEMAN WANT ADS. BRING RESULTS

48,000
Drug Stores Sell It.
Five million people use it to KILL COLDS
HILL'S
CASCARA QUININE
BROMIDE
Standard cold remedy for 20 years—in tablet form—safe, sure, no opiates—breaks up a cold in 24 hours—relieves grip in 3 days. Money back if it fails. The genuine box has a Red top with Mr. Hill's picture.
At All Drug Stores

Big Boxing Card
of K. A. C.
New Year's Afternoon
3 o'clock, At
GRIFFITHS'S HALL
Main Bout, 8 rounds
Vince Coffey, Kingston
vs.
Al Tuett of Newark
Semi Final, 6 rounds
Chas. Pilkington, New York
vs.
Young Jeffeies, Newark
Special 6 round Bout
YOUNG JACK DEMPSEY, NEWARK
vs.
YOUNG JACK MOONEY, NEW YORK

Eggs
Market Goes to Pieces.
55c doz.
Big Shipment Just Received
Every Egg Guaranteed.
MOHICAN

THOS. P. RICE
Architect
Phone 1538-J. 72 SUMMER ST.

JANUARY 9th
FRIDAY
K. of C.
Charity Dance
At the Armory
You will want to be there

EXPERT
RADIATOR REPAIRING
AND CAR OVERHAULING
Best Equipped Shop in City
ASHOKAN GARAGE
797 Broadway Phone 975
Work Called For And Delivered.

NOTICE TO CREDITORS In pursuance of an order of Hon. Walter X. Gill, Surrogate of Ulster County, notice is hereby given, according to law, to all persons having claims against Clarence Schoonmaker, late of the city of Kingston, county of Ulster, deceased, to present the same, with the vouchers in support thereof, to the undersigned, George S. Parker and Mary S. Moeller, the Executors of the estate of said deceased, at the office of A. B. Van Wagenen, Jr., their attorney, in the city of Kingston, Ulster county, N. Y., on or before the 31st day of March, 1920.

Dated October 1, 1919.

GEORGE S. PARKER,
MARY S. MOELLER,
Executors, Etc., of Clarence Schoonmaker, Deceased.

A. B. Van Wagenen, Attorney, Kingston, N. Y.

REDUCTION NOTICE.

The directors of the Merchants National Bank of Kingston, N. Y., at the election of directors and such other business as may properly come before them, will be held at the banking house, 20 Tony Street, Kingston, N. Y., January 8th, 1920. Polls will be open from 11 a. m. to 12 m.

C. H. DEYSINGER,
Cashier.

ATTITUDE OF AMERICAN LEGION

Veterans Oppose Radicalism, German Opera By Germans and Anti-American Propaganda But Will Act In Orderly and Dignified Manner.

The attitude which The American Legion in New York state must take upon the question of radical meetings, German performances and anti-American entertainments was discussed at great length at a meeting of the State Executive Committee at state headquarters on December 20 and the following platform adopted:

"While it is essential that The American Legion take a firm stand for Americanism and against every form of radicalism and propaganda aimed at our fundamental institutions, all local posts are at the same time bound to maintain law and order. The action of the local post at Centralia, Washington, in urging the preservation of law and order—and it should be remembered that this appeal was made in spite of the fact that their own men had been murdered in cold blood—should set an example for the whole country.

"Apathy on the part of lawmakers and those whose duty it is to enforce the law may be galling to service men used to action, but in the end, we are serving our country best by taking action in a quiet and dignified way. Eventually the public will support us in this attitude. As a minority in the state, we can merely put forward our opinions without attempting to dictate to the community. Every community in the state is ready and willing to listen to and back the opinions of the men who served and those who have suffered the loss of their sons and brothers and husbands in the war.

"It can be stated unqualifiedly that while the local posts throughout the state have strenuously opposed radical meetings and German opera in German or other concerts where enemy aliens have performed, their opposition has in every case brought to our attention been orderly and dignified. Owing to our public opposition, we have been in some cases blamed for disorder but in no case has this been deserved. In at least one case where the Legion was blamed for a demonstration, it was publicly acknowledged and proven that young college students who let their youthful enthusiasm run away with their better judgment were responsible.

"Due Cons having arisen in a number of cases throughout the state as to the attitude of The Legion in this state regarding German opera, attention is called to the following resolution passed at Minneapolis:

"'Resolved, That The American Legion condemn any attempts at this time to resume relationship with German activities and lends its influence against the resumption of German opera, instruction of German in the schools, public performance of German and Austrian performers, and any other act which tends to arouse the German guilt.'

This resolution expresses the collective opinion of the delegates in the country as a whole. While certain parts of the country may feel that the resolution is too conservative, others may feel that it is too drastic. Our course should and must be sane—to keep our section orderly. Above all, it must not go to ridiculous extremes.

The great majority of service men and the public are almost solidly behind us in our opposition to German opera and concerts of German spirit and personnel. Many have made objection to having enemy aliens perform in their communities and in some cases in halls where the names of loved ones who made the supreme sacrifice are inscribed on the walls.

"On the other hand, we should not oppose, as such, German opera and Hungarian music where the spirit, the language and the personnel are truly American and where no attempt is made through advertising or publicity to arouse the pro-German feeling that would minimize their defeat or their guilt. Many of us who would bitterly oppose hearing German opera, given and managed by Huns whose spirit is still one of defiance, would, if the opportunity offers, enjoy good music regardless of the nationality of the composer, provided the auditors were convinced of the thorough-going Americanism of management and performers.

"Good music, whether it be by Wagner, Strauss or Sousa cannot and should not be killed—and any attempt to suppress it is bound to fail. At the same time, attempts to use music as a cloak for German propaganda and as a setting for the placing of German Kultur before the public in a most favorable light must be opposed. German guilt must not be minimized by either music or fair words.

"If all posts and county organizations will pursue this moderate policy, it is believed we will have public opinion solidly behind us on this and many other questions, because the community will soon learn that they can rely on our sanity and moderation.

"We are certain that it will not be necessary to recommend the disciplining of any local body for hasty and ill-considered actions. We do urge, however, that posts take this matter up at meetings and urge all individuals—both those who have already joined The Legion and those who have not—to assume the personal responsibility for conducting themselves in a way that will not reflect on the good name of The American Legion and service men in general.

"As an organization, we should express and carry out the spirit of the following resolution soundly and loyally:

"Some of us may be hearts of stone and feel that the resolution infringes on our rights. On the other hand, no one of us desires to offend the sensibilities of even a small number who have suffered greatly and who naturally feel bitterly and who naturally feel that everything German or Austrian, on this platform, we will avoid abusing the sentiments of those who would have us forced the war as quickly as possible because they were never in favor of our going into the war against Germany."

Wait a minute—of this, Friday, January 9th, at the armory. K. of C. Charity Dance.—Advertisement.



FREE

In more than a million homes Sweetheart is the preferred toilet soap. That's the best reason in the world why you should try Sweetheart Soap. Let us convince you at our expense that money cannot buy better soap.

SWEETHEART
TOILET SOAP

We offer you a full size cake of this exquisite soap absolutely free—so that you may give it a thorough trial. It's an unusual offer, but Sweetheart is an unusual soap.

Sweetheart Soap meets the double demand for a quality soap at a price that means utmost economy. That is why Sweetheart is today the largest selling brand of toilet soap in the world.

We know that Sweetheart Soap will prove best by test—otherwise we could not afford to make this liberal offer.

Clip This Coupon Now

Below is your coupon. Sign it and take it to your grocer. There is nothing to buy. We pay the dealer for the free cake. Don't fail to avail yourself of this generous offer This coupon is good wherever this newspaper circulates

SWEETHEART COUPON 8c
SWEETHEART COUPON
Present this Coupon to your grocer or dealer within 10 days and receive one full-size cake of SWEETHEART Toilet Soap absolutely free.
My signature below certifies that I have received one cake of Sweetheart Toilet Soap for this coupon.
Name _____
Address _____
This offer is limited to one coupon to a family
To the Dealer: Tear off the top end of the carton (the part with the "S" in the diamond.) This coupon (with box top attached) is redeemable at regular retail prices, providing all of above conditions have been fully complied with. Any violation of the above conditions renders this coupon VOID. Jobbers are not permitted to redeem this coupon. Coupons must be sent direct to us for redemption.
We will not redeem Coupons cut out of newspapers bought by dealers.
Dealer's Endorsement: My signature below certifies that I gave one cake of SWEETHEART SOAP in exchange for this coupon.
Name _____
Address _____
Manhattan Soap Co., 424 W. 33th St., New York
MANHATTAN SOAP COMPANY, NEW YORK CITY

ELLENVILLE.

Ellenville, Dec. 29.—William H. Decker has announced to relatives and friends the marriage of his daughter Clara Beardsley Conat Decker and Harold Stanley Patterson on Thursday, December twenty-fifth, 1919, at Ellenville, New York. The wedding occurred at the M. E. parsonage at 6 o'clock in the afternoon of Christmas day. Rev. Charles A. Dann solemnized the marriage ceremony. They were attended by the groom's sister and his friend, Edwin B. Fuller. The young people left following the ceremony on 7:10 train for Kingston and from there on a honeymoon trip known to themselves. The bride is one of the very attractive and popular young ladies of the village and the groom a son of Mr. and Mrs. George Patterson of Beacon, N. Y., but is well known in town for some time a clerk in Patterson and Schoonmaker's drug store. At the time of his enlistment in U. S. service he was a student at the school of Pharmacy at Columbia University, New York. He has received his honorable discharge and return at Columbia to finish the course. The young people will reside for the present in New York. A large circle of friends extend to both hearty congratulations with best wishes for future happiness and prosperity.

Miss Rose Clearwater very delightfully entertained a company of friends at her home on Honeywood street Christmas night with games and music, dancing and a fine course of refreshments. The entire company spent a very enjoyable evening with their friend who is at present visiting Mr. and Mrs. D. S. Yeomans, and family at Rochester, N. Y.

Mrs. Blanche Pierce of Liberty is visiting her sister, Mrs. Benton Jennings and family on Center street.

Quite a number of people in town are at home on Park street for the Christmas holidays.

Miss Dorothy Vernon a student at Cornell University, Ithaca, is spending the holiday vacation with her parents, Dr. and Mrs. L. E. Vernon.

Mr. and Mrs. Fred DuVall of New York are visiting relatives here and at Napanoch for the holidays.

Mrs. Catherine Ostrander of Hurley is visiting her daughter, Mrs. Henry Shurter, and family.

Mrs. Anna Puff has gone to New York to visit her daughter, Mrs. Belle Conway.

Marshall Jansen Company greeted old and new customers with a very attractive calendar with thermometer attachment.

Mrs. William Stodner and daughter of Maybrook and George Krom of Newburgh spent Christmas with their parents, Mr. and Mrs. Jere Krom.

Mrs. Charles G. Fuller has returned to her home at Cordeville, Mass., after visiting her parents, Mr. and Mrs. Henry Spellenbrouw.

Mr. and Mrs. Arthur Jones of Newburgh spent Christmas and the holidays of the week with their sons Edward Jones and Ward Jones and other relatives in town.

Ramons Gray a student at Troy Polytechnic Institute is home for the holiday vacation.

J. P. Sherman of New York and Miss Nell Fleigent of Yonkers were here for the funeral of William H. Sherman which was held at St. John's Church, Friday afternoon at 2:30. Dr. Nelson conducted the services and Miss Evelyn B. Bailey contributed three vocal selections with Miss Holmes at the organ. The body was placed in the vault until spring when interment will be made in the family plot in Woodlawn Cemetery.

Calvin Lasher and Addison Wright both popular young men of the village engaged in the west are home for the holiday vacation.

Mr. and Mrs. Otis Johnson entertained a large house party of their children for Christmas and until over the week end.

Mr. and Mrs. Bert H. Terwilliger entertained Mrs. Terwilliger's cousins, Mr. and Mrs. Huntington and son from the west over Christmas.

James A. Myers spent Christmas with his daughter, Mrs. Louis Snyder and family at Mt. Vernon.

Miles Depo and Henry Miller have purchased the property of Mrs. Frank Sinclair on Pine Grove street.

Philip Schober and Daniel Miller of Schenectady were home for Christmas.

Miss Florence Decker of Poughkeepsie and Miss Margaret Decker of Schenectady are spending the holiday vacation with their father William H. Decker.

Miss Evelyn B. Bailey of New York is visiting her mother, Mrs. E. J. Bailey on Center street.

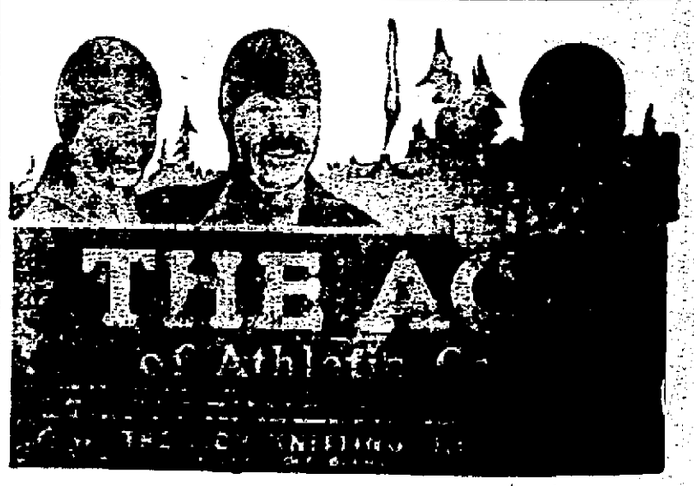
Miss Della Osterhoudt spent Christmas at Falsburgh.

Elmendorf Street Church.

Services will be held as usual in the chapel of the Elmendorf Street Church on Wednesday night at 7:45. The meeting will close within an hour.

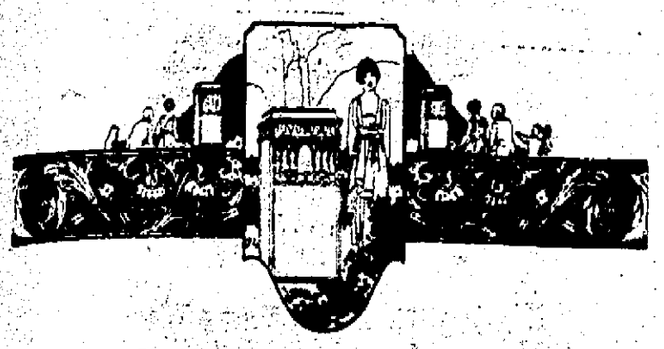
On Friday night the Women's New Era League will entertain the members of the congregation at a New Year's reception in the church and chapel. There will be music and Dr. Cady will show pictures of members of the congregation. Your picture may be on the screen.

Savage's Famous Orchestra will be in charge of the K. of C. Charity Dance, Friday, January 9th, at the armory.—Advertisement.



A New Cap That Fits Well, Looks Well and is Warm as Toast
Just the thing for Coasting and Skating. We have them in all the popular colors.
Complete Lines of All Men's and Boys' Winter Gloves and Caps
M. C. CROSBY
574 BROADWAY, KINGSTON, N.Y.

Have Real Music in Your Home



3 Million Dollars but— It bought MUSIC

No finer example of courage is known to the world of science than Thomas A. Edison's work in perfecting the phonograph. The skeptics rose in full chorus when he proposed a better phonograph,—an instrument "that could produce music as human as the artists who first gave it utterance."

MR. EDISON'S EXPERIMENTS EXHAUSTED THE ENTIRE FIELD OF RESEARCH IN SOUND REPRODUCTION. HE BUILT AND REBUILT UNTIL HIS FINAL PERFECTED MODEL COST HIM THREE MILLION DOLLARS

And the result ?

Ask some one who attended the Alice Verlet recital Tuesday evening, December 2. There was the public proof. Miss Verlet sang in comparison with the RE-CREATION of her voice by the New Edison. And no one could distinguish the living voice from its RE-CREATION.

The NEW EDISON

"THE PHONOGRAPH WITH A SOUL."

If you love music, you will agree with Tuesday's enthusiastic audience:—The Four Millions represents Three Million Dollars well spent. The soul of song is cheap at any price. Yet it is now brought within reach of your pocketbook. The instrument used in Tuesday's condition test is a duplicate of Mr. Edison's Three Million Dollar Model. It sells for $285 (in Canada, $380.)

Free Demonstrations

Edison Dealers Everywhere

Write for Booklet

V. SHADER'S

GROCER AND BUTCHER

44 EAST STRAND, RONDOUT

FREE AUTO DELIVERY. PHONE 628.

Specials For Tuesday and Wednesday, December 30 and 31, 1919, on FANCY GROCERIES, FRESH MEATS AND POULTRY.

FANCY ROASTING CHICKENS 45c lb.	FANCY FOWL 45c lb.	LEGS OF DUTCHESS COUNTY PORK 32c lb.

Fancy Fresh Killed Bucks - - 50c lb

PRIME RIB ROAST BEEF 28c, 30c, 32c lb.	DUTCHESS COUNTY PORK TO ROAST 33c, 35c lb.	FANCY POT ROAST BEEF 28c, 30c, 32c lb.

Legs of SPRING LAMB at LOWEST MARKET PRICES

PORK CHOPS FROM DUTCHESS COUNTY PORK, 33c, 35c lb.	HOME MADE FRANKFURTERS 32c lb.	HOME MADE LIVERWURST 25c lb.

Try Our Special Made ALL Pork Sausage, 35c lb

SPECIAL ON FANCY CREAMERY BUTTER 71c lb.	LARGE SWEET ORANGES 50c Dozen	ENGLISH WALNUTS 45c lb.

New Shipment of Fancy Cleaned Currants, 25c pkg

EXTRA FANCY SLICED HAWAIIAN PINEAPPLE No. 2½ Cans 40c each	EXTRA FANCY YELLOW PEACHES No. 2½ cans, 35c each	NEW BRAZIL NUTS 40c lb.

New Home Grown Buckwheat Flour, 10 lbs - 59c

IF you want what you want when you want it—in the printing line— WE HAVE IT!

NOTICE TO CREDITORS—In pursuance of an order of Hon. Walter N. Hill, Surrogate of Ulster County, notice is hereby given, according to law, to all persons having claims against Judson S. Sisco, late of the City of Kingston, County of Ulster, deceased, hereby to present the same with vouchers in support thereof, to the undersigned Carrie E. Sisco, the Executrix of the estate of said deceased, at her residence, 132 Washington avenue, Kingston, in the said county of Ulster, on or before the 30th day of February, 1920.

Dated August 30th, 1919.

CARRIE E. SISCO,
Executrix of Will of Judson S. Sisco.

Van Wagenen, Attorney, Kingston, N. Y.

INCREASE LIFE OF MOTOR CARS

Unsatisfactory Service Sure to Follow Improper Lubrication and Neglect.

CAREFUL USE IS IMPORTANT

Owners Should Learn Details of Machine and Make Adjustments—Never Allow Idle Engine to Race—Use Cold Water to Wash.

One will very soon become accustomed to all of the noises the car makes, and any strange sound, be it ever so slight, will be immediately perceptible.

Much of the satisfaction that an automobile gives depends upon the driver. If he neglects his automobile, if he does not lubricate it, or if he tinkers with it too much, he is bound to receive unsatisfactory service. No machine can be absolutely automatic. All things must wear in time. The best preventive of wear, and the most certain thing to increase the life of a motor car, is lubrication. An automobile is like any piece of machinery, and will not keep in good running condition without a reasonable amount of care. The life of a car can be cut in two by neglect, or doubled by careful use.

Lubrication of Car Important.

One should become thoroughly familiar with all the lubricating points of the car. The lubrication of the car should be given regular attention. If this is done, there will be no complaint due to the car becoming noisy or from bearings wearing out. Satisfaction would be greatly increased if every owner would learn the details of the machine, that is, learn to make the simple examinations and adjustments. One should not depend on some one else to do that which is so simply done and which one can get much satisfaction in doing. One should familiarize himself with every detail of his car, know the mechanism, and he will have great confidence in venturing farther the way of tours. Never allow an engine to race when it is idle. When there is no load on the engine it will vibrate unduly at high speeds, which causes excessive strains and makes the engine and the car noisy. Racing the engine, when driving, can be avoided by learning to use the foot accelerator in the proper manner in relation to the clutch and gear shifts.

Washing the Car.

The car should be washed before the mud has a chance to dry. If a hose is used, the stream should be tempered, or, better still, the nozzle should be taken off and a slow stream used. Always use cold water, as warm water will injure the varnish. After washing off the mud, take a sponge, well filled with water, and dash it gently against the surface. Never rub the surface when washing, as it is sure to scratch the polished surface.

After the removal of the mud, any grease on the finish should be removed by washing with suds of a pure white soap. This should be done with a soft sponge and as little rubbing as possible. After washing with the soap, and rinsing with cold water, the finish should be rubbed dry and polished with a chamois. The car should not be left standing in the bright sunlight, as it will dry too rapidly and be streaked.

Care of the Top.

Care should be taken to see that no dust, dirt, mud or grease is allowed to remain either on the inside or outside of the car top. The outside can usually be cleaned off with a dry, stiff brush, or, in bad cases, with soap and water, applied with a sponge. Gasoline, kerosene or naphtha will cause the rubber in the fabric of the top to disintegrate and finally leak. After the top has been washed it should be rinsed off with clean water and permitted to dry.

The inside of the top may also be cleaned with a sponge. A top should never be put down or covered while wet. It should be thoroughly dry.

NEGLECT OF OWNERS WILL INJURE AUTOS

Proper Lubrication Is of Utmost Importance.

Drivers Gradually Form Habit of Doing Everything on High Speed in Shifting Gears—Inspect Car Every Week.

There are many ways in which a car may be unintentionally mistreated, just as there are many ways in which one's own health may be violated to the injury of one's system.

The first point is quite familiar to most motorists, and that is the question of proper lubrication. Still every dealer knows that cars continue to be brought in with bearings burned out, king bolts badly worn and other parts of the car in more or less damaged condition from under-lubrication. Oil should not be used too long, because after a time it loses much of its lubricating qualities. This is an especially important item to watch now, because good lubricating oil is not always available at all filling stations.

Another point is the shifting of gears and the use of gears in hard pulling. It should be borne in mind that all motors have excess power because of the extent to which the valve-in-head principle of design has been developed, and because of this surplus power drivers, as a class, gradually form the habit of not shifting to lower speeds, but do everything on high.

After a time they gradually grow to hate the idea of dropping to lower speeds, as if it were a reflection on the car or on the driver's ability. This is a condition that should not exist.

These same ideas apply to practically all of the little things that may happen to motor cars in general service. A weekly inspection will do a great deal toward getting the utmost serviceability out of a car. The owner who does not have time or inclination to attend to these things himself will do well to see that they are done by some one who is thoroughly competent. They do not take much time, and the man who is mechanically inclined will derive much pleasure in becoming more familiar with the various working units of his car.

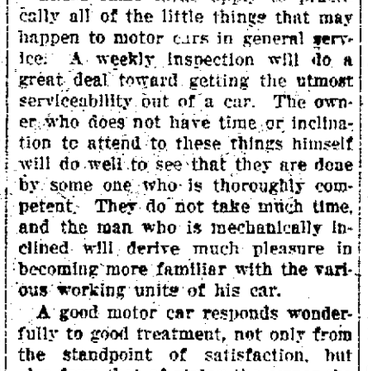
A good motor car responds wonderfully to good treatment, not only from the standpoint of satisfaction, but also from that of giving the owner the full amount of transportation that has been built into his car.

ELECTRIC CIRCUIT CONTROL

Mechanism Provides Cut-Off for Automobile Engine Which Is Operated Automatically.

An automatic ignition control mechanism, the invention of W. M. Edmont of Duluth, Minn., is illustrated and described in the Scientific American as follows:

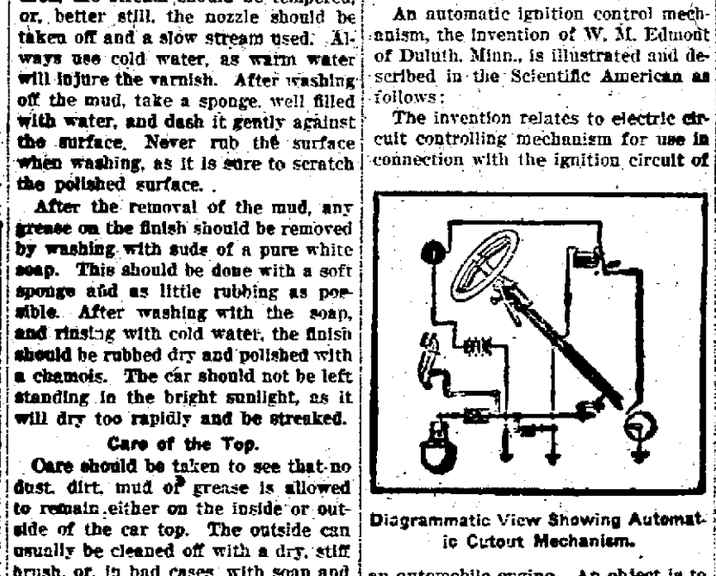
The invention relates to electric circuit controlling mechanism for use in connection with the ignition circuit of



Diagrammatic View Showing Automatic Cutout Mechanism.

an automobile engine. An object is to provide an ignition cut-off for an automobile engine which is operatively combined with the throttle valve operating mechanism in such a manner that upon closing the throttle, the ignition circuit is automatically broken, rendering the engine "dead" and causing it to run against the compression in the cylinders thus providing an effective brake.

SIDE-CAR MOTORCYCLE TAXIS IN LONDON



The photo shows a side car designed for public service work and which fulfils the regulations of Scotland Yard. In Paris a taxi side car has also been inaugurated, but is only to carry one passenger. The above, or English side car, carries two persons with comfort. It is absolutely wind and weather proof. The charge is suggested at six pence a mile in comparison with the Paris charge of seven and one-half pence.

Barren Palestine.

There are practically no minerals, no coal, no iron, no copper, no silver in Palestine, though recently some oil wells have been discovered in the Jordan valley. Neither are there any large forests, though the land may have been better wooded in the days of Joshua than now.

A "Rattling" Good Car.

At the sale of government cars recently held in London one of the cars was described as a "rattling" good one. It is said that the sale included a tame squirrel trained to run behind and pick up the falling nuts. Truly English humor is of a more gentle kind than ours.—Living Age.

OPEN A CHARGE ACCOUNT

New Clothing for the New Year!

In starting out the new year, consider carefully one of your greatest assets—Appearance—You are judged to a great extent—prosperous or otherwise—by your clothes.



It is easy to be well dressed at all times and it does not require a great outlay of ready cash—Buy your clothes the way thousands of others are buying theirs—

Furs, $10 to $75
Women's Suits, $25 to $75
Women's Coats $20 to $80.
Women's Dresses $9.50 to $40

OPEN A CHARGE ACCOUNT AT THE PEOPLES

Convenient weekly payments in small amounts will enable you to clothe the entire family.

Open your charge account today and start the new year right!

Men's Suits and Overcoats, $20 to $65



The Peoples Store

"The Store That Serves You Best."

291 Wall St., Kingston, N. Y.

The KITCHEN CABINET

With the same letter heaven and home begin.
And the words dwell together in the mind;
For they who would a home in heaven win
Must first a heaven in home begin to find.

—Joseph Very.

SUBSTITUTES FOR MEAT.

Certain foods are well suited to replace meat at the breakfast table. Potato appears at dinner 365 times a year, so it is a good idea to bar it from the first meal of the day unless used in hash.



Fried Egg Plant.—Slice the egg plant in slices one-third of an inch thick, pare, put into a deep dish and cover with cold water well salted. Soak one hour. Drain, wipe, dip in egg and crumbs and fry brown.

Corn Oysters.—Use canned cornlet, if the fresh corn is not obtainable. By scoring deeply with sharp knife, the inside of the kernel may be pressed out and used. Use two cupfuls of corn, half a cupful of milk, one cupful of sifted flour, two eggs, a teaspoonful of salt and one tablespoonful each of butter and lard. Beat the yolks of the eggs, add the milk, the flour and salt. Beat to a smooth batter, add the corn, then beat again, adding the stiffly beaten whites the last. Put the lard and butter into a frying pan and when very hot put into the batter by small spoonfuls. Brown on one side, then turn. If the batter is too thick add more milk, the thinner the batter the more delicate and tender the oysters will be.

Eggs in Cream Sauce.—Make a rich white sauce, using two tablespoonfuls of butter and one and one-half of flour cooked together, then add a cupful of thin cream and cook until smooth. Toast bread crisp and brown; butter well. Add two hard-cooked eggs, chopped, to the white sauce and pour over the toast. Serve at once.

Baked Eggs and Mushrooms.—Take one pound of fresh mushrooms, clean and wipe dry. Put into a saucepan with four tablespoonfuls of butter, half a teaspoonful of salt and a dash of pepper. Set over the fire till thoroughly hot, then turn into a shallow baking dish and break over them six eggs. Sprinkle with buttered crumbs and dust with pepper and salt. Bake in a hot oven till the eggs are set. Serve on buttered toast.

Nellie Maxwell

Johnny's Mistake.

Johnny went to answer the door bell and replied to a woman's inquiries that his mother was out. "Thank you, I will leave my card," she said, taking out her purse. As she did so the square tissue paper that was with the card fluttered out and landed on the steps. "Hey, mister," shouted Johnny, after the departing caller, "you dropped a cigarette paper."—Pittsburgh Post.

Eggs

Market Goes to Pieces.

55c doz.

Every Egg Guaranteed.

Big Shipment Just Received

MOHICAN

PLANTHABER'S

Dutchess County Pork

Fancy Geese 45c	Fancy Turkeys 55c.	Fancy Fowls and Roasting Chickens 45c.
Fresh Shoulders, 26c	Hamburg Steak - 25c	Lean Salt Pork..... 15c
Pure Pork Sausage - 35c	Stewing Beef..... 16c	Skin Back Hams..... 30c
Pork Chops Roast Pork 32c	Fine Pot Roast..... 25c	Fresh Beef Liver, 2 lbs. 25c

SALE CONTINUED ALL WEEK

CALIFORNIA BRAZIL NUTS 38c lb.	FANCY MIXED NUTS 35c lb.	PAPER SHELL WALNUTS 45c lb.

GUARANTEED FRESH CALIFORNIA NUTS

Loose Raisins 22c	Sample Mixed Tea 35c lb
Currants 35c pkg.	Best Blend Coffee 45c lb
Large Pineapples 40c can	Rio Coffee 35c lb
Fancy Peaches 38c can	Live Oak Buckwheat ... 30c pkg.
R. & R. Plum Pudding, 33c can	Loose Macaroni 12c lb
Sweet Corn 15c can	Jell-O 11c pkg.
Early June Peas 17c can	Welsh Grapelade 35c jar
Domestic Sardines, 4 for ... 25c	Family Jelly 23c jar

TRY QUEEN BRAND CANNED GOODS.

PLANTHABER'S

Union Shop 30 East Strand Free City Delivery.



CARRY YOUR OWN SUGAR, IS THE LATEST, [illegible]

A new fashion has apparently descended upon New York, and, should the present sugar shortage continue, may spread throughout the country. "That's my sugar box," answers pretty Miss Helen Jerricho, when asked about the cute velvet box she carries. "I always carry it with me when I go to restaurants and cabarets. And it can be made useful as well as ornamental, for whenever I dine out I carry sugar enough for use in restaurants which have been hit by the shortage." The sugar box fashion was suggested by the "Le Sucrier," or "sugar carrier," which was popular in Paris during the war.

Accommodating Lightning.

Sometimes lightning performs rather comical freaks. It has been recorded that a certain mansion in Wales had been struck by lightning, which saved the servants the trouble of lighting a fire. The chimney was struck and the fuel laid in one of the grates was kindled.

Ancient Hygienic Rules.

The Hindus had rules of hygiene, but public health appears always to have been unconsidered in China as it is today. They knew in antiquity the importance of good water, some of their wells being 1,000 feet deep and very old.

CLAIM WATERS KICKED A BOY

Francis A. Waters, Jr., Arrested on Charge of Assault—Robert Buley, 8 Years Old, Claims Mr. Waters Hit Him and Kicked Him in Hip.

Francis A. Waters, Jr., was arrested by Sergeant Phinney Monday afternoon and arraigned before Judge Schirick in police court. Mr Waters was arrested on the complaint of Mrs. Sarah Buley, of No 405 Hasbrouck avenue, who claims that Mr. Waters on Sunday afternoon hit her son in the face, knocking him down, and then as the boy lay on the ground kicked him twice in the left hip. It was also claimed that the boy's sled was broken by Mr. Waters jumping on it.

Mr. Waters pleaded not guilty. Bail was fixed at $300, which was furnished and the hearing adjourned until Wednesday morning at 10 o'clock.

From statements made by the boy and his mother, he was playing on the Waters pond, off Lawrence street, Sunday afternoon with his sled. Waters ordered him off the pond and he left. Then Waters chased him and when he caught up with the boy the alleged assault took place.

The mother brought the boy's broken sled to police court to show how it was damaged.

Another boy, Edward Cox, also made an affidavit testifying to about the same set of facts as the boy and his mother. Cox was skating on the pond at the time of the alleged assault.

AT THE THEATRES.

A Laughing Landslide at Opera House Tonight.

Clara Kimball Young in, "The Better Wife," the romance of an American girl in England, proved a popular headliner of last night's photoplay bill at Keeney's and will be repeated again tonight. Kinogram News and Mutt and Jeff cartoon comics are other features tonight. Tomorrow Mitchell Lewis in "Jaques of the Silver North."

The auditorium tonight will present Lila Lee in "Rustling a Bride," current news events, and, tomorrow, Edythe Sterling in "The Arizona Catclaw."

Salisbury Field and Margaret Mayo's laughing landslide will make its annual visit at the Opera House tonight with Lois Bolton and the special company. "Twin Beds" is a jovial, rollicking comedy with a crowded apartment house as its scene, the complexities of life shared too closely with the neighbors as the frame-work of its action and an intensely amusing human group of people as its portrait gallery. Its lines flash with fire with fresh wit and new coined slang and its merit of clean wholesomeness shines benignly over characters and situations. Theatrical record attest that "Twin Beds" is one of the two emphatic standing comedy hits.

Boy Scouts Busy.

Besides helping out the merchants as messenger boys the Boy Scouts both in the city and in the county have been busy in delivering the new telephone directories for the New York Telephone Company. They have delivered 3,196 receiving a small compensation for each delivery.

Europe's Famous Orchestra will be a feature of the K. of C. Charity Dance, Friday, January 9th, at the armory.—Advertisement

Eggs

Market Goes to Pieces.

55c doz.

Every Egg Guaranteed.

Big Shipment Just Received

MOHICAN

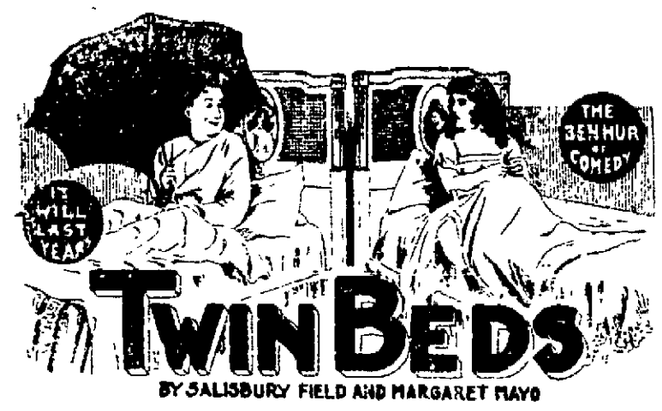
KINGSTON OPERA HOUSE TONIGHT 8:15

Annual Engagement of the Laugh Festival

A. S. STERN and SELWYN CO.

Presents

The Funniest Play in the English Language



TWIN BEDS

BY SALISBURY FIELD AND MARGARET MAYO

WITH LOIS BOLTON

And the Special Cast Intact.

"Twin Beds" is a joyous bundle of hearty fun, not to be missed, if you know what's good for you.

A LAUGH AND A SCREAM EVERY MINUTE

PRICES—50c, 75c, $1.00, $1.50.

Secure Your Seats Now—Phone 1668

Lay's New Year Sale

NEW YEARS GREETING to all our friends and patrons. Thanking all our customers for their past patronage and hoping for a continuance of the same, we shall strive to uphold the reputation of this market by keeping only the best. Prime Beef, Lamb, Veal, Pork and Poultry from the best farms. We handle our goods in the most modern way in cleanliness and surroundings. Try us and we will be most happy to have you for our customer.

NEW YEAR SPECIALS

FANCY HOME DRESSED TURKEYS 60c lb.	FANCY HOME DRESSED DUCKS 46c lb.	FANCY HOME DRESSED GEESE 40c lb.

FANCY ROASTING CHICKENS 42c and 46c lb
FANCY FOWL 38c and 42c

WHOLE LEGS PORK 28c lb.	FRESH PORK SHOULDERS 25c lb.	HOME MADE PORK SAUSAGE 32c lb.

PLENTY OF HOME DRESSED VEAL AND LAMB

PORK

Loin Ends Pork 28c and 30c lb
Pork Chops 28c and 30c lb

BEEF

Sirloin Porterhouse and Round Steaks 40c lb
Prime Rib Roast 36c and 38c lb
Pot Roasting 30c lb

HOME MADE

Lard 26c lb
Pure Pork Sausage 26c lb
Fresh Pork Sausage 26c lb
Frankfurters 28c lb
Scrapple, 2 quarts for 25c

J. A. LAY

Phone 246 121 Hasbrouck Avenue Free Delivery

HATHAWAY'S SHRINE OF THE CINEMA ART

TONIGHT KEENEY'S THEATRE

CONTINUOUS
One to Five - 15c
Seven to Eleven 20c

Made Famous by Its Wonderful Music

"Excellent," "Great," "Very, Very Good," were the remarks of hundreds yesterday.

"THE BETTER WIFE"

How Good Must a Woman Be to be Better Than the Mother of your Children?

STARRING

CLARA KIMBALL YOUNG

With a Cast of Exceptional Stars, including: IRVING CUMMINGS, NIGEL BARRIE, KATHRYN WILLIAMS, LITTLE BEN ALEXANDER, LILLIAN WALKER, BARBARA TENNANT and others. A Wild Ride Through the Dark, a car skidded and crashed to the roadside. One soul went out to the Great Beyond, but it made room for One That Proved Better. A BIG STORY FOR MEN AND WOMEN.

OTHER FEATURES: KINOGRAM NEWS—MUTT & JEFF CARTOON COMICS—PICTURE JOURNEYS INTO STORYLAND.

Muller's Concert Orchestra and the Beautiful Toned Moeller Organ

TOMORROW

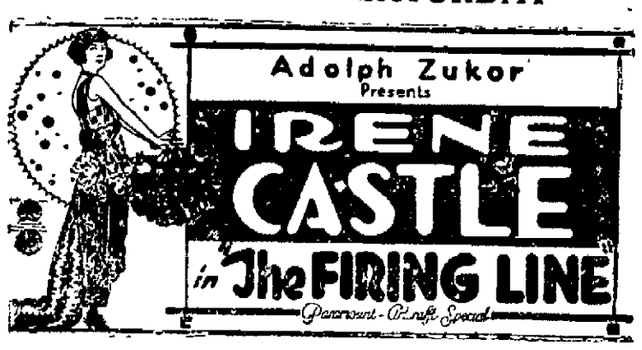
Mitchell Lewis

—IN—

"JAQUES OF THE SILVER NORTH"

The story of a friendship born far up in the snow country where nature rules and man obeys, so beautiful, so strong that no human power could destroy it.

FRIDAY AND SATURDAY



NEW YEAR'S DAY

THE ONE AND ONLY

Charles Chaplin

IN HIS FOURTH MILLION DOLLAR COMEDY

A DAY'S PLEASURE

YOU'LL SAY 50.

AND EVERYBODY'S FAVORITE

EARL WILLIAMS

—IN—

"The Wolf"

Owing to the tremendous cost of Photoplays we are compelled to advance the price of admission commencing JANUARY 1.

The **Auditorium** **TONIGHT 10c**



Jesse L. Lasky presents

LILA LEE

IN

"RUSTLING A BRIDE"

A Paramount Picture

A story of hearts and horse thieves—Thrills—Action. Oh Boy, you'll get your money's worth right now. Also

CURRENT EVENTS EDUCATIONAL FEATURES

TOMORROW

"THE ARIZONA CATCLAW"

starring EDYTHE STERLING

The Female Tom Mix

KINGSTON Opera House 3 DAYS STARTING NEW YEAR'S DAY 2:30, - 7 and 9

3 Whirlwind Acts of Supreme

VAUDEVILLE

GIRLS GIRLS GIRLS GIRLS

Starring a Pretty Little Musical Comedy

"Half Past Two"

With Six Musical Comedy Artists, Special Scenery and Electrical Effects. A Lavish Wardrobe of Gowns.

JIMMIE O'BRIEN AND GIRLS — A Comedy Variety Novelty with - changing costume, singing, talking and dancing.

NOEL LESTER — A Novelty wire and balancing sensation on an aerial revolving ladder and slack wire.

And the Smashing Photoplay

THURSDAY AND FRIDAY

"The Boomerang"

WITH

HENRY B. WALTHAL

Has the Babe Born of Poverty equal rights with the Lap Dog of the Millionaire?

After all the world has suffered on the battlefields of Europe is it still true that "Might Makes Right?"

A GREAT DRAMA OF THE SOUL OF HUMANITY

LOVE—The Eternal Gold, solves the great problem of crossed hearts, Wall Street and the empty dinner pail.

MATINEES 25 cents

EVENINGS 25c - 50c

—SNAPPY, JAZZY, LIVELY MUSIC.—

OPERA HOUSE ORCHESTRA

ULSTER PARK

Ulster Park, Dec 29. A daughter named Mary, arrived at the home of Mr and Mrs L Herring on Friday evening.

Mrs Sarah Bogart of Kingston spent Christmas and Sunday with Miss Ruth Cole.

Mrs Andrew Pepper, a former resident of this place died at her home in Richard. Interment will be in [illegible]

Miss Ruth Snyder of Kerhonkson, Mrs Peter Dietz a host of friends in this vicinity who will deeply mourn her loss.

Mr and Mrs H W Osborn were guests of Mrs Osborn's brother W C Dyer of Kingston on Sunday.

Miss Ruth Cole who is employed at Hurleyville is spending the holidays with her parents, Mr. and Mrs. William Cole.

Mrs Grace DeGraff of Kingston, was a caller at the home of her sister, Mrs L Herring.

Mr. and Mrs Clarence Cole were callers at the home of Mr. and Mrs. Charles Decker on Sunday.

L Herring, who is agent for Friend sprayers, reports that the demand for Friend sprayers and accessories have never been so numerous as at present. A carload of sprayers have been unloaded at Marlborough and distributed to the fruit growers of that vicinity, and a car has been unloaded at Ulster Park and sold to the following, Tracy Van Vliet, Lorenzo Terpening and Carl Mickish of St. Remy, Charles Schultz and John Herring of Ulster Park and O. R. Hilliard of Port Ewen.

William Gardner of Schenectady spent the week-end with his parents Mr. and Mrs T. J. Gardner.

Mrs. Ella Rose and son, Carl, and grandson, Robert, were guests of Mr. and Mrs. Charles York of St. Remy on Christmas.

PRINTING FOR ANY CALL ON US

CLASSIFIED ADVERTISEMENTS

One Cent a Word

Classified advertisements in this department will be inserted at the uniform price of one cent per word for each insertion. No advertisement less than 25 cents, if inserted but once. Orders may be left at our main office, 3-9 Broadway, or at our branch office, 259 Fair street. Also at the following places:

R. L. DULIN, 740 Broadway.
FRANK McNALLY, 586 Broadway.
WM. O'REILLY, 320 Broadway.
C. STRUBEL, 762 Broadway.

For the convenience of out-of-town advertisers, orders will be accepted at the following places:

WM. CONNORS, High Falls, N. Y.
WM. HUBEN, Rosendale, N. Y.
W. J. GREEN, Woodstock, N. Y.
WM. MCMULLEN, Ellenville, N. Y.
N. VAN STEENBERG, Saugerties, N.Y.
W. VONDERLINDEN, Rhinebeck, N.Y.
A. D. WINNE, Ashokan, N. Y.

One Cent Per Word

No Advertisement Less Than 25 Cents.

FOR SALE.

FOR SALE—House, 67 Hudson street. Cheap. Easy terms. Apply Rev. John N. Cordts. Telephone 531.

FOR SALE—Second hand clothes bought and sold by N. Levine, 311 Fair street. Telephone 1660-W.

FOR SALE—Two Holstein fresh cows and one Grade Jersey fresh cow. L. Basch, 10-12 Ann street.

FOR SALE—Photo supplies, films, plates, cameras, printing paper, etc. O'Reilly, 330 Broadway.

FOR SALE—Seasoned wood, $5 per truck load; sawed or split. H. Clearwater. Telephone 862-J.

FOR SALE—Sawed wood, $5 per load. S. A. Waiere, Jr. Telephone 1056-R.

FOR SALE—Cheap. Electric air pumping outfit. Also Ford cars. Ashokan Garage.

FOR SALE—Ford runabout, A-1 condition. Nelson Smith, 154 Clinton avenue. Telephone 479.

FOR SALE—six room house with improvements; good location, $2,500. Dubois & McCausland, 23 Broadway.

FOR SALE—One 1,500 hundred foot Richardson and Boynton hot water boiler. Slightly used. Wieber & Walter, 122 Wurts street.

FOR SALE—Fifty White Leghorn pullets, six months old; starting to lay; good stock. Louis Sauer, Gardiner, N. Y.

FOR SALE—Bottling works in Delhi, Delaware county, N. Y., with ice house and residence; old established soft drink and carbonated beverage plant; work 50x100 feet by 24 feet, two stories; ice house, 20 feet by 30 feet, pond 16 feet from ice house; residence contains nine rooms, hot and cold water, with stationary tubs, garden large enough to raise vegetable for winter use. Address P. O., Box 253, Middletown, N. Y.

FOR SALE—Horses of all kinds. L. Basch, 10 and 12 Ann street.

FOR SALE—Ten full blooded game roosters. Address Howard Flanigan, Bloomington, Ulster county, N. Y.

FOR SALE—A double Colonial house, separate entrances, containing 16 rooms; part improvements; three minutes from court house. There is a mortgage of $2,000.00 on the property. $1,000.00 cash will buy the same if sold at once. Charles A. Schermerhorn.

FOR SALE—Double house, in growing section of Kingston, $2,500.00. Brink Bros., Lake Katrine, N. Y.

FOR SALE OR RENT—Factory building, 5,000 square feet of floor space. Immediate possession. Merritt & Lown. Telephone 1082.

FOR SALE—Large heating stove, cheap. Telephone 945-W.

FOR SALE—Mahogany player piano, 88 note; good condition. Call between 3:30 and 5 o'clock. 8 Franklin street.

FOR SALE—New and second hand furniture, stoves and floor coverings bought, sold and exchanged. M. Kaplan, 98 North Front street. Telephone 1210-R.

FOR SALE—We are now booking orders for our day-old White Leghorn baby chicks. Send us your order at once, and secure the date of shipment you desire. These chicks are sure to please and make money for you. They are from our heavy laying strain which we have been breeding for years. Homeland Farm, Rosendale, N. Y.

FOR SALE—Upright pianos, standard make $150.00 up; mahogany or oak talking machines, $25 and up. A. E. Thomas, 285 Wall street and 23 Crown street. Phone 1708.

FOR SALE—Oak dining room table; six chairs; one carrey and harness. Call 134 Fair street.

FOR SALE—Parlor stove, best condition. Inquire Star Umbrella Co., 304 Fair St.

FOR SALE—Steam boiler and engine. Vanburgh and Stone, Shady, N. Y.

FOR SALE—Pool table, 74 Broadway.

FOR SALE—Mexican pony, 900 lbs.; two carriages; sleigh; hay; very cheap. 491 Wilbur avenue.

FOR SALE—Salt fish. Telephone 1809-M.

FOR SALE—Hudson 4-60 A1 condition. Will exchange. Also Ford touring car. Telephone 268-W.

FOR SALE—English bull dog, male, one year five months old. Color, red fawn. Thoroughbred. Address L., Freeman, Uptown.

FOR SALE—Two family house, Broadway, desirable for business. Price $2,200.00. For particulars address S. Downtown Freeman.

FOR SALE—Premises, 87-89 Green street, corner Main, adjoining County Old People's Home. Excellent investment or speculation. Old Colonial House. Virginia Outrander, 87 Green street.

FOR SALE—Lubricator, Detroit sight feed, one gallon capacity. Bargain. Terry Bros. Co.

FOR SALE—Bungalow in heart—Seven room cottage, part improvements, near West Shore, $1,800. Cottage seven rooms and bath, all improvements, uptown, $3,400. Fine residence, ten rooms and bath, all improvements, uptown, $5,000. Elegant uptown home, $12,000. Elmer Beatty Co., 273 Fair street, Kingston, N. Y. Telephone 142 or 1240-W.

FOR SALE—White embroidered bonnie shirts, skillfully sewed, 30c. Miller-Allen-Bond Company, Greenkill avenue.

FURNISHED ROOMS.

FURNISHED ROOMS—99 Green street. Gentlemen preferred.

FURNISHED ROOMS—All improvements, large, near other trolley and business section. Telephone 1623-W.

FURNISHED ROOMS—Large, furnished front room and kitchenette, light housekeeping. Telephone 1117.

FURNISHED ROOMS—Furnished housekeeping apartments. Telephone 1117.

One Cent Per Word

No Advertisement Less Than 25 Cents.

LOST.

LOST—Black and tan fox hound with long slender legs. Lost near Lucas Turnpike. Reward if returned to George Greser, Le-Fever Falls, Ulster County, N. Y.

LOST—Yellow leather suit case with initial "B. G., New York," Wednesday, December 24, between Newburgh and New Paltz. Liberal reward. Bertha Ghear, High Falls, N. Y.

LOST—Heavy 5-A lap robe, green and black Downs street, Field Court or Broadway. Reward. Call up Wm. R. Harrison Co.

LOST—Silver bead necklace uptown Wednesday. Reward. Call 1890-J.

LOST—Sunday between Walnut street and Colonial power house pair of glasses in case. Reward. Return to 56 Crane street.

FEMALE HELP WANTED.

WANTED—EXPERIENCED OPERATORS ON SHIRTS. LEARNERS TAKEN. PAID WHILE LEARNING. APPLY COLUMBIA SHIRT COMPANY, O'NEIL ST.

WANTED—Young girl wishes furnished room and board with private family. "X. Z.," Uptown Freeman.

WANTED—Laundress. Apply Eagle Hotel.

WANTED—Button hole operators; good pay; steady work; newest style machine. Alex Charchian, 218 Foxhall avenue.

WANTED—GIRL FOR WORK IN LAUNDRY. GOOD WAGES AND CHANCE TO LEARN STARCHING. APPLY FULLER'S SHIRT FACTORY, PINE GROVE AVENUE.

WANTED—Girl to assist in pantry work. Eagle Hotel.

WANTED—Hemstitchers, experienced on shirt waists; good wages and steady employment. Glory Waist Co., 600 Wilbur avenue.

WANTED—Girl for general housework; no washing or ironing. Mrs. H. Brown, 42 Downs street.

WANTED—Girl or woman for plain cooking and general housework for family of three. No washing or ironing. Wages $45 per month. Must be well recommended. State age, experience and whether married or single. Permanent desirable position. Address Mrs. Henry L. Weber, Thiells, Rockland Co., New York, N. Y.

WANTED—Cook at Mitchell House.

WANTED—EXPERIENCED NECK BANDERS. APPLY COLUMBIA SHIRT CO., O'NEIL STREET.

WANTED—Laundress. Apply Eagle Hotel.

WANTED—Cook. United States Hotel.

WANTED—Woman for general housework. Mrs. Joseph Bruton, 164 Washington Ave.

WANTED—Woman who can cook and do housework; opportunity for good home to right person; white or colored; must have good references. Apply 270 Clinton avenue.

WANTED—Woman for general housework and to work in store; with reference; sleep home. Mrs. Spear, 734 Broadway.

WANTED—Girl for general housework. Small family. 54 Pearl street.

WANTED — EXPERIENCED POWER SEWING MACHINE OPERATORS, ALSO LEARNERS. WAGES BASED ON ABILITY. APPLY FULLER'S SHIRT FACTORY, PINE GROVE AVENUE.

WANTED—Experienced bunders and girls to learn bunding. Polo Cigar Co.

WANTED—Operators. If you can sew on power machines, we will pay you well to learn our work; learners also taken. Millen, Aikenhead Co., Greenkill avenue.

MALE HELP WANTED.

WANTED—First class experienced mechanical draftsman. Apply Apollo Magneto Company, Grand street.

WANTED—Ambitious young man with experience as salesman, unlimited opportunities. Give full information of experience; also age. Address "X," Uptown Freeman.

WANTED—FIREMEN, BRAKEMEN, $150-$200 monthly; experience unnecessary. Write, Railway Association, care Freeman.

WANTED—Road firemen, River Division, New York Central Railroad at Weehawken, N. J. Good pay; plenty of work. Apply at Yardmaster's Office, Kingston.

WANTED—Man for night watchman; must clean-up place. A-No. 1 references required. Address Box 25, Uptown Freeman.

WANTED—Young men, 18-35, for railway mail clerks, $1,300-$1,500. Experience unnecessary. Examination January 17. For free particulars, write R. Terry (former Civil Service Examiner) 627 Continental Building, Washington, D. C.

WANTED—Baker's foreman and helper. Mohican Company, Wall street.

WANTED—CARPENTERS, 8-hour day, 6.40 per day; double time for overtime. No strike on. Inc. S. Bushey & Sons, shipyard, foot of Court street, Brooklyn, N. Y.

WANTED—Married man to work on fruit farm near Kingston; no dairy; permanent position to industrious man able to get results; state wages; family references. Box 727.

WANTED—First class wireman; steady work. Carl Miller & Son, 674 Broadway.

NOTICE—Positions open for young men to learn trades. Steady work for girls and men with or without experience. New York Knife Co., Walden, N. Y.

MISCELLANEOUS.

FURNITURE STORAGE; best in city. Apply H. P. Catt. Telephone 361-W.

SPENCER'S BUSINESS SCHOOL, INC.—New location. Light, convenient class rooms. Latest equipment. New term Monday, January 5th. Office on second floor. Call for interview.

ATTEND MORAN BUSINESS SCHOOL, Burgevin Building, Fair and Main streets. Civil Service Preparation, Stenography, Bookkeeping, Filing, Mimeographing, English. New Term, January 5, 1920. Register today.

FURNITURE storage. Moth-proof, sanitary, fire-proof. Frederick C. Winters, Kingston. 'Phone 1113-J, or Brown Auto Supply Co. 'Phone 1000.

MORAN BUSINESS SCHOOL, Burgevin Building, Main and Fair streets. Now closing Monday, December 29, 1919, and Monday, January 5, 1920.

WE CAN DO THE JOB!—Give us your work. Leaky roofs repaired, also leaders and gutters put up. F. Kuriger, 722 Broadway. Telephone 1239.

24 HOUR SERVICE developing and printing. We do this work in our own plant. E. Winter's Sons, John street.

TO LET.

TO LET—Store, 382 Broadway. W. O'Reilly.

TO LET—House, all improvements, 34 Crane street; flat, 4 rooms, 36 St. Mary's street. Estate John R. Corbin.

TO LET—Storage room. Apply A. S. Rosh, 46 Abeel street.

TO RENT—Two furnished rooms for light housekeeping. Phone 630.

TO RENT—Rooms, 300 Fourth avenue.

FOR RENT—Remington and Remarck visible typewriters. Special prices for students. E. Winter's Sons, John street.

TO LET—Five rooms. 76 Hudson street. Telephone 1138-J.

TO LET—Store, opposite Rock & Castle, 30 Broadway. Inquire 46 Broadway.

TWO KILLED IN ETERNAL TRIANGLE

Newburgh Paramour Killed After Shooting Woman He Loved and Her Husband.

In an altercation following the refusal of Mrs. Louis D'Argenio to desert her husband and accompany him, Anthony D'Sanci Sunday night shot Mr. and Mrs. D'Argenio in their home in Newburgh, and was himself shot by Mrs. D'Argenio in defense of her husband. D'Sanci was rushed to St. Luke's Hospital but died soon after arriving there. D'Argenio died Monday morning from his wounds. The woman will recover.

Information acquired by the police is to the effect that Mrs. D'Argenio and D'Sanci had had an "affair," but that she had repented, had been forgiven by her husband and was endeavoring to atone for the past when D'Sanci sought to resume his old relations. The police knew of D'Sanci's threat to shoot the couple and for hours had been engaged in a search for him, but he eluded them, managing to get to the D'Argenio home without interference.

DR. OSLER DEAD.

Said Man Might as Well Be Put Away at 60 Years Old.

By Telegraph to The Freeman.

Oxford, England, Dec. 30.—Sir William Osler, regius professor of medicine at Oxford University and one of the great diagonsticians of the world, died here last evening. He was 70 years old last July.

Dr. Osler, who was one of the world's greatest diagnosticians and one of the teachers who built up the fame of Johns Hopkins Hospital, in Baltimore, claimed world-wide attention some years ago by his statements that man's usefulness began to wane at 40 years and that at 60 he should be chloroformed. Dr. Osler won his own renown after he was 50 years old.

WITTENBERG.

Wittenberg, Dec. 29.—Miss Helen Short spent Saturday night and Sunday with her cousin, Ruth Short.

Several from this place attended the Christmas concert in the M. E. Church at Woodstock last week.

Miss Pearl Short of New York city spent Wednesday and Thursday with her parents, Mr. and Mrs. Orlando Short.

All were sorry to hear of J. Bush's accident, but trust he may recover.

The W. W. Society will hold its annual meeting and dinner in the church hall, Wednesday, January 7.

Mr. and Mrs. Frank Johnson and daughter Marian of Brooklyn, spent a few days the past week at the home of F. B. Happy.

On Wednesday evening last a number of young people of Shady gathered at the home of Luther Van De Bogart, where a most enjoyable evening was spent.

The Rev. G. O. Wilsey of Ashokan, N. Y., preached a very interesting sermon ot a large audience on Sunday afternoon. Communion services were also observed.

C. Decker has returned, after spending some time in New York city.

All are glad to learn that M. H. Shultis is slightly improved.

S. L. Short has purchased a Buick car.

Mr. and Mrs. Dwight Warren and son, Ivan, of Milton, N. Y., are visiting reatives here.

St. Joseph's Entertainment.

An entertainment and reception under the auspices of the school children of St. Joseph's parish will be held in the school hall Tuesday evening, January 6, at 8 o'clock. Following the entertainment there will be dancing. Music will be supplied by Curt Shurter's orchestra.

Mexico to Release Sailors.

By Telegraph to The Freeman.

Washington, Dec. 30.—The state department was today advised from Mexico City that H. V. Leonard and H. O. Martin, two American sailors held by the Mexican authorities of Mazatlan, will be released today.

Hapgood Resigns.

By Telegraph to The Freeman.

Washington, Dec. 30.—Norman Hapgood, former minister to Denmark, resigned, it was learned at the White House today. It was stated that Hapgood's resignation had been immediately accepted.

One Cent Per Word

No Advertisement Less Than 25 Cents.

WANTED.

WANTED—Your magazine subscriptions. We can give you best prices in club offer published. Telephone 2000, O'Reilly's.

WANTED—FARM 75 to 100 acres, fully stocked and equipped. Will offer in exchange property in South Brooklyn, free and clear, $12,000. What have you to offer? Paradise, 19 Railroad avenue. Telephone 1247.

WANTED—Cash register in good condition. Call 339-J.

WANTED—Experienced cigar packer for Catskill factory. Apply to G. W. Van Slyke & Horton, Kingston, N. Y.

WANTED—To buy 300 or 400 bushel of rye. Will pay cash on delivery. A. H. Lawrason, Ribbon grist mill.

WANTED—A bicycle cheap, in good condition. Address Bicycle, Uptown Freeman.

WANTED—To buy all kinds of second hand furniture. Telephone 1781-R.

REAL ESTATE WANTED—I want to buy one or two family house in Kingston, N. Y. Give terms. Bluford, 309 South First street, Brooklyn, N. Y.

WANTED—To buy second hand clothes; high prices paid. M. Silverman, 20 North Front street.

WANTED—Loan of $3,000 on second mortgage. Property will bring $6,000 under forced sale. Carrying $3,000 first mortgage. Reply Box No. 30, Kingston Freeman, Kingston.

WANTED—Two or three rooms and board with private family for family of four; children 3 and 11 years. Reference furnished; must be good neighborhood; or will consider four furnished rooms for light housekeeping. E. A. Van Vechten, Kirkland Hotel, Kingston.

Stunning Gowns of Georgette, Crepe de Chine and Silk $39.00 to $75.00

Louis

326 WALL ST.

French Blouses for the women that would be well dressed $12.50 to $50.00

A HIGHLY NOTABLE SELLING OF

THE FINER WINTER COATS

SEASON'S HIGHEST GRADE MODELS

Fabrics: Peach Bloom, Frost Glo, Silvertip Bolivia, Silvertone, Normandy Cloth, Suede Velours, Tinseltone, Seal Plush, Duvetyn

Bona Fide $75.00 to $125.00 Values

$47.50 $59.50 $75.00

A collection that in every essential feature of accepted style meets the demands of the day. Winter's smartest models which sound forth new notes of distinctive modes which will meet the approbation of critical buyers. Plain tailored or fur trimmed.

Colors: Reindeer, Rich Mahogany, Wood Brown, Taupe, Tan, Pekin Blue, Chestnut, Faisan, Mocha, Black, Oxford, Greys, Few Browns



BILL KELLHER

William J. Kellher, who, as "Big Bill" Kellher, was sentenced to eighteen years in the Federal Penitentiary at Fort Lavenworth, Kan., is at his home in Boston after having served about one-half of his long sentence. Kellher declares that his son, who is an altar boy in a church at Needham, Mass., is responsible for his freedom. The pastor of the church took quite an interest in the lad, and for his sake interested Senator David O. Walsh in the case of the boy's father. Kellher was sentenced for rigging fake races and stacking faro games in New York to fleece George W. Coleman, a low-salaried clerk of the National City Bank of Cambridge, of $390,000 of the bank's funds. Coleman was sentenced to serve fifteen years in jail after he pleaded guilty, but was paroled three years ago.

Chicago Grain Market.

By Telegraph to The Freeman.

Chicago, Dec. 30.—Corn closed 2⅜c higher; oats 1 to ⅞ higher.

Closing Prices.

Corn—Dec., 138¼; May, 129½; July, 128.

Oats—Dec., 82⅞; May, 83; July, 77¼.

Cash Grain.

Corn—2 yellow, 145; 3 white, 140¾; No. 3 yellow, 140½@144½; No. 4 mixed, 137@138; No. 4 white, 137@138; 4 yellow, 137½@139.

Oats—No. 2 white, 85@86½; 3 white, 83@85½; No. 4 white, 82¾.

DIED.

McLOUGHLIN—In this city, Sunday, December 28, 1919, at residence, 168 Bruyn avenue, Katharine McLoughlin, widow of the late James McLoughlin.

Funeral from the late residence, Wednesday morning at 9 o'clock and from St. Joseph's Church at 9:30 where a high Mass of requiem will be offered for the repose of her soul. Relatives and friends are invited. Interment in St. Mary's Cemetery. Automobile cortege.

R. H. McCUTCHEON. Funeral Director. Embalmer. 64 PRINCE ST., KINGSTON, N. Y. Telephone Connections. New York Office, 14 East 29th St.

Phone 782. Interments Attended. For In All Cemeteries. CROGAN & SCHERER. FUNERAL DIRECTORS. 37 Clinton Ave., KINGSTON, N. Y.

HENRY L. WACHMEYER. UNDERTAKER. Office, 309 B'way. Home, 31 Rose St. Phone 31-F-1. Phone 484-W.



FIRING COAST DEFENSE GUN AT FORT MACARTHUR PHOTO INTL.

One of the giant coast defense guns at Fort MacArthur, in Los Angeles Harbor, Cal., belching forth its heavy projectile and clouds of smoke during target practice. This big disappearing rifle is one of the largest defense guns on the Pacific Coast.



Miss ITALIA GARIBALDI

Miss Italia Garibaldi, granddaughter of the famous Italian liberator, who arrived in New York several days ago aboard the Italian liner Giuseppe. Miss Garibaldi is here to lecture on her country and to further cement the friendship between her country and the United States. She is the sister of General Peppino Garibaldi. During the war she served as a nurse and was twice decorated for valorous work on the field. She was awarded the French Croix de Guerre and the Italian War Cross.

ST. JOSEN.

St. Josen, Dec. 29.—Fred Shealey and Miss Alice Coddington attended the union tree on Tuesday evening at Accord.

Stephen D. Sahler of Kingston spent Christmas Day with Custer G. Riley of this place.

Mr. and Mrs. Custer G. Riley spent Sunday with Chester Quick.

William Brown has gone to Brown Station to spend some time with his sister.

J. S. Depuy spent Sunday with his son, J. K. Depuy, of The Clove.

Mrs. Perry Coddington and son spent Christmas Day with her brother, William Harp, in Kingston.

Ralph McDonald of Mettacahonts spent a few days with friends here.

Miss Frances Coddington is able to be out again, after being confined to the house for a few days.

Established 1894. C. D. HALSEY & CO. Members of New York Stock Exchange, Mills Building, New York City. Investment Securities. BRANCH OFFICE. 249 FAIR ST., KINGSTON, N. Y. GEO. C. BROOKS, Resident Manager.



Mrs. WM. K. VANDERBILT, JR. Mrs. HERMANN OELRICHS

Mrs. William K. Vanderbilt, Jr., and Mrs. Hermann Oelrichs, daughters of the late Senator James G. Fair, of California, have it is said, ended the famous Fair will case by a compromise. It is said that Mrs. Vanderbilt and Mrs. Oelrichs have settled their suit for $1,000,000, and have conceded that the plaintiffs, seven in number, nephews and nieces of Senator Fair, are entitled to be restored to their rights under the will. When Senator Fair died in the early nineties his estate was variously estimated at between $12,000,000 and $20,000,000.

SAWKILL.

Sawkill, Dec. 29.—The Welfare Society will give a grand masquerade ball, New Year's Eve, Wednesday, December 31, at 9 p. m., at St. Ann's Hall. Prizes will be awarded to best comic outfit to the lady and gentleman. Judges for gent's prize, chairman, Bart Callahan, Thomas Callahan, Edw. McCaffrey, Thos. Gately, John Neenan. Judges for lady's prize, chairman, Mrs. Dow. McCaffrey, Mrs. John Neenan, Mrs. John Carroll, Mrs. Wm. Birmingham. Delicious eats and drinks. Sawkill fresh roast pork sandwiches, cakes, ice cream, etc. Door prize will also be awarded. Longyear's autobus leaves at Rose-Gorman-Rose store, Wall street; also autos leave from Liberty garage, 440 Washington avenue, at 8 p. m. sharp. Good music. Everybody welcome. A joyous time is assured.

Eggs. Market Goes to Pieces. 55c doz. Every Egg Guaranteed. Big Shipment Just Received. MOHICAN

ALL AILMENTS OF THE FEET SCIENTIFICALLY TREATED. DR. MANFRED BROBERG, Podiatrist. Graduate New York School of Chiropody. Office: 308 FAIR STREET (Schantz and Regent Building.) Telephone 70. EXAMINATION AND CONSULTATION FREE. Following are some of the ailments treated: Abscesses, Sunions, Bunions, Corns, Callosities, Club-nails, Callosities, Ingrowned Joints, Ingrowned Toenails, The Foot, Fallen Arches, Gout, Gangrene, Hammertoes, Ingrowing Toenails, Frozen Flesh, Abnormities, Sprains, Swollen Sinews, etc.

TUESDAY, DEC. 30, 1919.

Sun rises, 7:27; sets, 4:36.
Weather, cloudy following snow.

The Temperature.

The lowest point registered by The Freeman's thermometer last night was 14 degrees. The highest point reached up until noon today was 25 degrees.

Weather Forecast.

Washington, Dec 30. -Snow this afternoon, fair tonight and Wednesday, colder in extreme north portion tonight; strong west and northwest winds.

Greatest Auto Show.

The National Passenger Automobile Show opens at the Grand Central Palace, New York City, Saturday afternoon, January 3. At the same time the motor truck show opens at the biggest armory in the world that of the 8th Coast Artillery at Kingsbridge Road and Jerome avenue. Both shows will surpass both in number and variety of exhibits anything of the kind ever seen before

BUSINESS NOTICES.

DIARIES FOR 1920

For office, school, or home, calendar pads, desk pads, desk set, office supplies, etc.
O'REILLY'S, 530 Broadway.

A Happy New Year to all from City Hotel, Main street. Home dressed Ulster county turkey dinner, New Years Day, also Hassenpfeffer with all the fixin's A Kohl, Prop.

THE PROPER WAY

for New Year's is to "Say it with flowers" and we have them.
VALENTIN BURGEVIN, INC.

Flannel remnants, in bundles and long lengths; men's dandy leather gloves for $1. McTAGUE, 48 Broadway Phone 824.

WILLIAM MILLER'S TAXI SERVICE, 42 Elmendorf street, has given satisfaction for 20 years. Look for the blue panel on doors. Special cars for weddings and funerals. 'Phone call 17.

TAKE THIS OFFER.

I will place in your office our Smico adding machine on trial with no obligation to buy. Try this offer.
O'REILLY'S,
530 Broadway.

Chickering & Son Baby Grand pianos at a reduced price.
RIDER'S MUSIC STORE.

Pathe Phonograph—no needle to change. Play any record. For sale at RIDER'S MUSIC STORE, 304 Wall street.

SHIP BY MOTOR.

Motor truck service between Kingston and New York. Two trips a week. Shipments both ways accepted. Phone 300. FRED W. PHILIPS, 8 Downs street, city.

The Daily Freeman is on sale at the following stands of the Schultz News Agency in New York city:
192 W. 42nd Street.
42nd Street and Park Avenue, (opposite Grand Central Depot).
30th Street and Broadway, (S. W. Corner).
42nd Street and Sixth Avenue, (S. W. Corner).

Moving by auto van, local and long distance. Call A. Kreisig, 47 North Front street. 'Phone 1751-R.

ICE SKATES.

Hockey and Canadian Club Latest styles for ladies and gentlemen.
O'REILLY'S, 530 Broadway.

Remnants, mill ends, house dresses, kimonos, outing flannels, ginghams, calicoes and blankets.
DAVID WEIL,
44 Broadway, (Barzala House.)

Elmer Dean will have 50 head of fresh and good second hand horses. These horses consist of matched pairs, single horses and farm chunks. All horses will be sold for the high dollar, regardless of cost, for his sale, Tuesday, December 30. Sale starts 12:30 sharp, rain or shine 682-684 Broadway, Kingston, N. Y.

THREE 8 ROUND FIGHTS THURSDAY

And a Four Round Preliminary New Year's Afternoon in Griffiths's Hall—Kingston Athletic Club Bringing Fast Fighters Here.

As a New Year's afternoon attraction for the sporting fans of Kingston the Kingston Athletic Club has arranged one of the finest fighting cards ever seen in this city. There will be three eight round main fights and a four round preliminary to open the show. Such fighters as Vincent Coffey, Al Tueth, Charles Pinkleton, Young Jim Jeffries, Young Jack Mooney and Young Jack Dempsey will be seen in action that afternoon. The program starts promptly at 3 o'clock, and doors will be open at 2:30 o'clock.

Vincent Coffey of this city and Al Tueth, the Newark whirlwind, will stage the main bout of eight rounds. Vince is making a record for himself along the river, and Tueth is said to be equally as good A warm fight may be expected.

Charles Pinkleton of New York city who will clash with Young Jim Jeffries of Newark, is the former amateur champion at his weight, and has now entered the professional ranks. Pinkleton is said to be a classy fighter Every fan who has attended previous bouts here knows that Young Jeffries can be depended upon to put up a real fight.

Young Jack Dempsey of Newark who made such a hit at the last smoker here when he clashed with Sapper Cohen, will step eight rounds with Young Jack Mooney of Newark He was to have met Young Sharkey, but Sharkey was unable to make the weight.

Fans will go a long ways before they could see a better fight card than the one offered for Thursday afternoon. Tickets may be obtained of the members or at Edward Cashin's accessory store on the Strand.

Spencer's Business School Notes.

The following graduates of Spencer's Business School, Inc., have recently accepted good business positions here and elsewhere

Frank Bonanno, an honor graduate of the shorthand and typewriting departments, has obtained a high salaried position as stenographer and typist in the Postmaster General's Department, Office of the Chief Clerk, Washington, D. C Mr. Bonanno has accomplished wonderful results since his graduation from Spencer's.

Frank Dedeco, another bright graduate of Spencer's has secured a very desirable situation as typist and general office assistant in the State Department at Washington, D. C. Large numbers of Spencer's graduates are serving the government with entire satisfaction. Many of the graduates hold excellent recommendations from former employers.

Miss Louise Cashdollar, of the shorthand department of Spencer's School has been placed in a good business position as stenographer and office assistant with Forsyth & Davis, stationery, Wall street, this city.

Many new pupils will start the mid-winter term which begins on January 2, and 5th. Several new typewriters have been recently purchased for the typewriting department. To train stenographers properly, students must have an abundance of daily practice in the latest methods, and it is the aim of the school always to give its pupils the best possible training so that they can step into high salaried positions and render satisfactory service

The school office will be open every business day for the registration of new pupils. Parents and others are cordially invited to visit Spencer's new school quarters, corner Wall and Jones streets.

War Tax.

On all tickets this year, but what's that, when you can enjoy McEnelly's Dance Orchestra at the armory, Thursday evening, January 1, 1920. Tickets, 50c war tax, 5c; total, 55c Concert, 8-9, dancing, 9-1.—Advertisement.

MATTERS BEFORE SURROGATE GILL

In Surrogate's court the last will and testament of Arletta C. Dymond, also known as Arletta C. Gross, deceased late of the City of Kingston, has been admitted to probate. Letters testamentary were issued to Lillian I. Snyder. Value of estate $1,000, $5,800 personal. The legatees named in this will, Lillian I. Snyder and Jane R. Crawford, daughters; Lillian I Murphy and Gertrude Murphy, granddaughters. Will dated, May 16, 1899. Gertrude Murphy is dead, and has surviving two children, Leonard F. Hurley, son, and Gladys E. Hurley, daughter. Flushing, N. Y Brinnier, Canfield & Brinnier, attorneys for petitioner.

Letters of administration have been issued to Arthur G. Carr of the estate of Ashley W. Cooper, deceased, late of the City of Kingston. Value of estate $200 personal. M. O Auchmoody, attorney for the petitioner.

A decree has been issued in the matter of the judicial settlement of the accounts of Maggie F. Palmateer, executrix of the estate of Martha E. Palmateer deceased late of the town of Lloyd. Value of estate $6,079 85. A. T. Clearwater attorney for the executrix.

County Treasurer Schantz has filed with Surrogate Gill his report of the appraisal of the estate of Nicholas J. Rowe, deceased, late of the town of Saugerties, under the taxable transfer act. Value of estate $2,459.67. Persons entitled to the property, Violet Amanda Rowe, widow, and Adelaide C. Palmer, daughter.

CHRISTMAS SERVICE.

And Tree Tonight at Wurts Street Church.

The Wurts Street Baptist Church Sunday school will hold its Christmas service, with Christmas tree, this evening at 7:15 o'clock in the chapel and a cordial invitation is extended to all.

On Wednesday evening the church has arranged to hold an old fashioned watch night service in the chapel which will begin promptly at 9 o'clock Dr. Fuller extends a cordial invitation to any in the city who desire to join with his people in this interesting watch night service.

The following program has been arranged for the 9 o'clock song service:

Prayer
Song Mrs. Speelman's Class
Scripture
Song Miss Fuller's Class
Address Dr. Fuller
Reading—"The Little Country Church" Miss Ada Fuller
Song—"The Church in the Wildwood" ... Baraca Class Quartet
10 o'clock Sermon.
Rev. Leighton Williams, D. D.
Song Baracca Quartet
10:30—Social Hour With Refreshments.
11:30—Open Meeting.
12 o'clock—Silent Prayer followed with dismission and New Year's greetings.

KRIPPLEBUSH.

Kripplebush, Dec. 29.—Mr. and Mrs. Roy Miller and little son, Homer, and Mr. and Mrs. Harvey Conner, Mrs. Peter M. Davis, Mrs. Hector Conner, Jacob Conner, Jansen Conner and John B. Davis and little John, Jr., spent Christmas day with Silah Davis and family at Lyonsville.

John Lutz of Long Island spent the week end with his brother here.

John Van Wagenen and family of Lomonyville spent Christmas at the home of Mr. Van Wagenen's daughter, Mrs. J. J. Christiana.

George Christiana killed on Wednesday a rare specimen of a fox; the fox being a mixture of red, black and gray. Although Mr. Christiana is an old fox hunter and has killed a number of foxes, he says he never saw a fox of this description before and is awaiting th judgment of some good fur dealer before he sells.

Mr. and Mrs. Jacob Krom spent Christmas with James C. Van Demark at Stone Ridge Heights.

A number of the men who are employed on the railroad at Middletown spent Christmas at their homes here.

Supervisor George Lefever of High Falls was in this place on Wednesday.

Western Union Raises Pay.

By Telegraph to The Freeman.

New York, Dec. 29.—Thirty-two thousand employes of the Western Union Telegraph and Telephone company will receive salary increases amounting to $2,000,000 on January 1, it is announced here. Employes who have been in the service more than one year will receive a fifteen per cent increase and those who have been in the service more than six months, but less than a year, will receive a ten per cent increase. Only employes earning less than $250 a month are affected.

Make a memo of this, Friday, January 9th, at the armory, K. of C. Charity Dance.—Advertisement.

HEALTH OFFICERS ARE RE-ELECTED

And Increases In Salaries Voted Them at Board of Health Annual Meeting.

All the officers of the Board of Health of this city were re-elected at the annual meeting of that body held at the City Hall Monday afternoon. The meeting was an executive one, being held behind closed doors, it beginning about 4:30 o'clock and ending at 5:30. An increase of salary was voted to each officer excepting the plumbing inspector, his pay remaining at $6 a day for each day actually worked.

Those present were Mayor Canfield, president, ex-officio; and the following members: Mrs. Hattie Michael, Dr. Fred Huhne, John E. Mahar, Charles L. McBride, Frank Kaufman. Mr. Mahar acted as secretary. While the meeting was being held the various officers camped out in the court room of Judge Schirick. Because of illness Dr. E. E. Norwood, a member of the board, was unable to be present.

The following were unanimously re-elected as officers with salaries as fixed:

Health Officer—Dr. Frank A. Johnston, $1,500; former salary $1,200. Term four years, as the State Health law provides.

Secretary—Fred Sahloff, $1,200; former salary, $1,080. Mr. Sahloff is also the Registrar of Vital Statistics.

Sanitary Inspector—William H. Stork, $1,200; former salary, $900.

Plumbing Inspector—Fred Dressel, $6 a day for each day's work actually performed.

Public Health Nurse—Mrs. Mary O'Neil, $85 per month; former salary, $75 a month.

Assistant Secretary and Stenographer—Miss Loretta Nolan, $800; former salary, $660 a year.

Assistant to City Bacteriologist—Miss Evelyn M. Bugg, $800; former salary, $520 a year.

ESOPUS.

Esopus, Dec. 29.—A business meeting of the Epworth League will be held at the home of Mr. and Mrs. John P Ganoung on Tuesday evening of this week, December 30 at 7:45. All members are cordially invited to be present.

The Christmas entertainment of the Methodist Sunday school given in the audience room of the M. E. Church on Tuesday evening of last week was well attended and the program under the direction of Dr. Amy Budd was nicely rendered. Thomas Towill of West Esopus with his daughters, Jacqueline and Muriel and son, Thomas W., gave the audience a rare treat in the musical part of the program. Their numbers were greatly appreciated and all hope to have the pleasure of hearing them again. Supervisor John H. Beaver impersonated Santa Claus. He was somewhat incapacitated. He said the last place he visited he fell down the chimney. As the tall affected his eyesight two young men of the school, George Hulb and Harlowe McLean, removed the presents from the tree and Miss Helen Lund and Jennie Smith distributed them while Santa "rested" in a chair upon the platform Each officer, teacher and scholar received a suitable gift, also a box of candy and a bag of popcorn. Teachers and their classes also exchanged presents and the spirit of Christmas seemed to pervade the entire school.

In a letter to a friend in this village, Louis J. DeVoe, formerly of West Esopus, but now of Elmhurst, L. I., states he is singing in the large chorus of "The Wayfarer" which is being presented at Madison Square Garden, New York city, during a period extending from December 15 to January 15. "The Wayfarer" now being given is adapted from the original great pageant shown in Columbus, Ohio, a few months ago, and is staged by Lawrence H. Rich.

Just before the sermon on Sunday evening the pastor of the M. E. Church, Rev. G. W. Budd, extended his sincere and hearty thanks to the people of this community for the numerous and generous gifts to himself and family. These remembrances began to arrive during the early forenoon on Wednesday and continued to come at intervals until after dark Christmas eve. The occurrence was a genuine surprise to the family and the favors are highly appreciated.

Mr. and Mrs. Schuyler Ouderkirk of Port Ewen were guests of Mr. and Mrs. Charles C. Beaver on Christmas Day.

Mrs. James Sheeley and three children, Mary, Parker and Catherine are spending the Christmas holidays in New York city at the home of Mrs. Sheeley's sister.

Gould Ganoung who has a position in the Autolight works in Poughkeepsie spent the week end at the home of his parents in this village.

Mrs. Phoebe McLean entertained Rev. and Mrs. G. W. Budd and daughter, Dr. Amy Budd, and Mrs. Amy Sheeley on Christmas Day.

Leslie E. Mott and family were guests of Mrs. Mott's parents, Mr. and Mrs. George Boice of Union Center for Christmas.

By authority from the Newburgh district superintendent Rev. Herbert E. Wright, Rev. G. W. Budd on Sunday morning appointed a judge, Rev. R. M. Roberts, and two tellers, John L. Schantz and John P. Ganoung, to officiate at an election to be held on Thursday evening, January 8, for the purpose of electing a delegate and reserve to the lay electoral conference to be held at the New York conference next spring. All members of the church over twenty years of age are expected to be present to vote at this election.

The stone foundation for the large garage to be erected for Hiram M. Mott is being laid by Mr. Burnett, a mason of Union Center, assisted by his corps of helpers. William C. McClain has the contract for the erection of the building and the work will be carried on as rapidly as the weather will permit.

Herbert Cole of Larchmont, N. Y., spent his Christmas vacation at the home of his parents, Mr. and Mrs. Calvin Cole. Miss Helen Cole was also home for the day.

Mr. and Mrs. Fred Marvin have returned from their vacation.

MARLBORO.

Marlborough, Dec. 29.—A family gathering was held at the home of Mr. and Mrs. Joseph Jones on Christmas Day.

Miss Ella Barnard visited Kingston Wednesday

Mr. and Mrs. David Frost of Milton spent Christmas with Mr. and Mrs. A A Myer.

Mr. and Mrs L. Bilyou and Mrs. J. DeWitt of Cornhill were guests of Mr. and Mrs. J Bullock on Christmas.

John C. Oliver spent Saturday at Kingston

Judge and Mrs. Wait entertained Mr. and Mrs. G Lockwood and family of The Islands, Gilbert Bernard, Mr. and Mrs. S B Dyer, son and daughter of Kingston, also Mr and Mrs. Arthur Christian of Newton.

Mr and Mrs Hyde entertained guests over Christmas.

WEDNESDAY

TOMORROW---The last day before the New Year. We have bunched together

ONE HUNDRED and FIFTY SUITS

for the one day selling. These are Sample Suits of high grade materials and high class workmanship. We anticipate that every suit will be sold on this day.

$40.00, $55.00 and $60.00 Suits
Your Choice at

$25.00

It will pay you handsomely to visit our store on this day, as this is just your opportunity before the New Year to obtain a new suit that can be worn the year around, at a price that you will not be able to purchase again.

THE UP-TO-DATE CO.

303-305 WALL STREET, KINGSTON, N. Y.
280 Main St., Poughkeepsie, N. Y. 325 South Salina St., Syracuse, N. Y.

Wishing You All a Happy New Year

S. E. Eighmey

Are You Thinking of Economy



Then Use McCall Patterns

New York and Paris Fashions

are made possible in home dressmaking at extremely small expense.

JANUARY STYLES ON SALE

Our January Clearance Sale Will Begin Friday, January 2nd

THE DOWNTOWN DRY GOODS STORE

26 BROADWAY, COR. MILL ST.

Repeat this after us---

I hereby resolve---
"I hereby resolve"—
that during 1920---
"that during 1920"—
I'll give myself---
"myself, and my family, too"—
more joy and happiness---
"Oh, lots more joy and happiness"—
by getting a VICTROLA---
"of course, a Victrola"—
right away, from---
"I will, at a Victrola, from"



WARREN'S
260 Fair St.,
Kingston, N. Y.

Eggs

Market Goes to Fifty-five.

55c doz.

Every Egg Guaranteed.

Big Shipment Just Received

MOHICAN

DR. REUBEN E. SMITH
VETERINARIAN
597 BROADWAY, KINGSTON, N. Y.
Office Tel. 1550; Residence, 1249-W

COAL
Palen & Boston Coal Co.
Tel. 484 So. Wall St.

JANUARY 9th
FRIDAY
K. of C.
Charity Dance
At the Armory
You will want to be there

NOTICE TO CREDITORS—Pursuant to an order of Hon. Walter S. Gill, Surrogate of Ulster County, notice is hereby given, according to law, to all persons having claims against Frank S. Turner, late of the Town of Ulster, County of Ulster, deceased, late of the Town of Ulster, in said County of Ulster, deceased, to present the same with the vouchers in support thereof to the undersigned, at the office of Chauncey R. Thomas, the Executors of the said deceased, at the office of Harold Greenbaum, Kingston, N. Y., in the said County of Ulster, on or before the 2nd day of January, 1920.
Dated June 30, 1919.
HAROLD GREENBAUM,
CHAUNCEY R. THOMAS,
Executors of Will of Frank S. Turner, Deceased.